

## Appendix D

### Landslide Susceptibility and Historical Occurrences

# Bibb County Landslide Susceptibility and Historical Occurrence

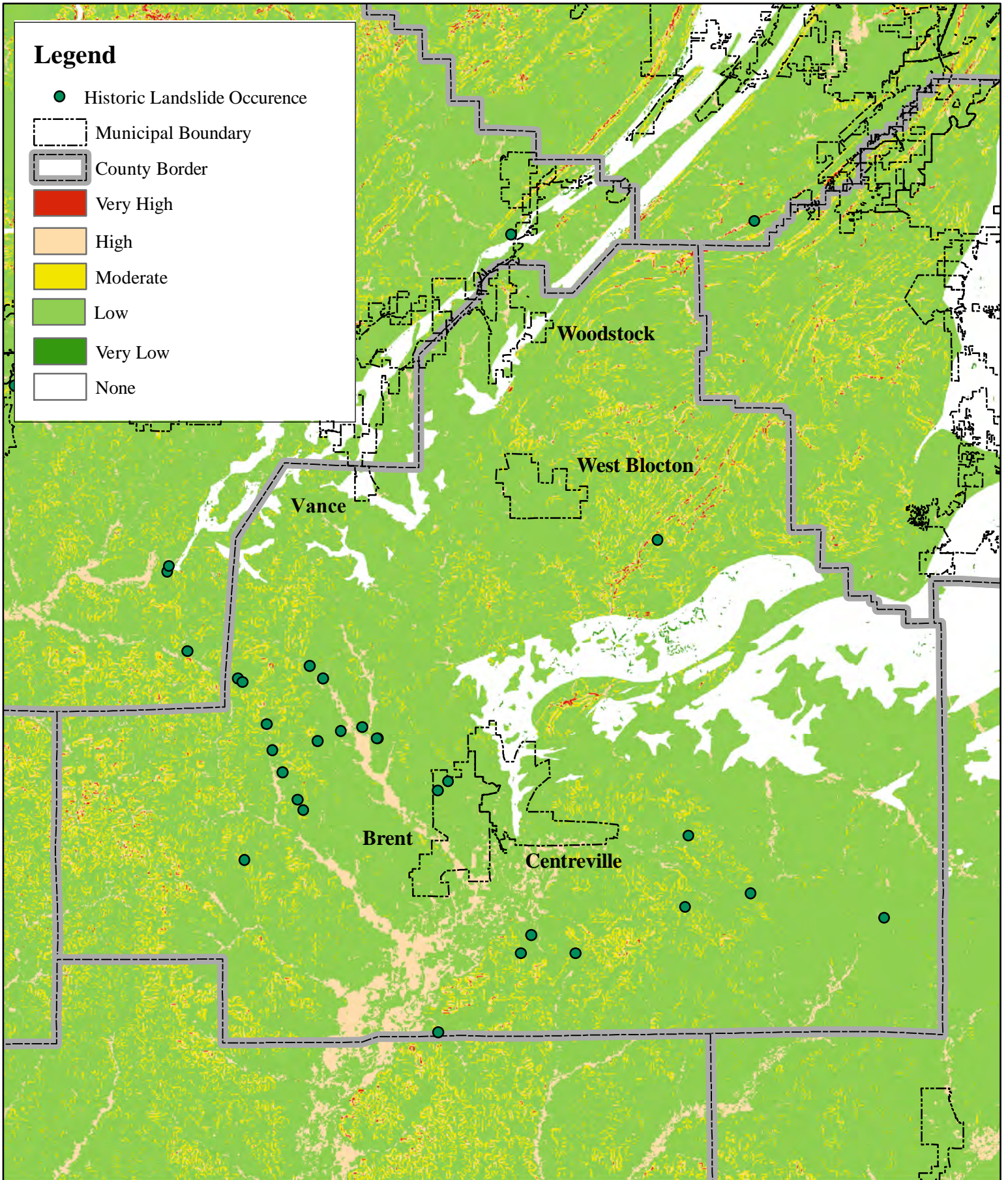

# Bibb County Landslide Susceptibility and Historical Occurrence

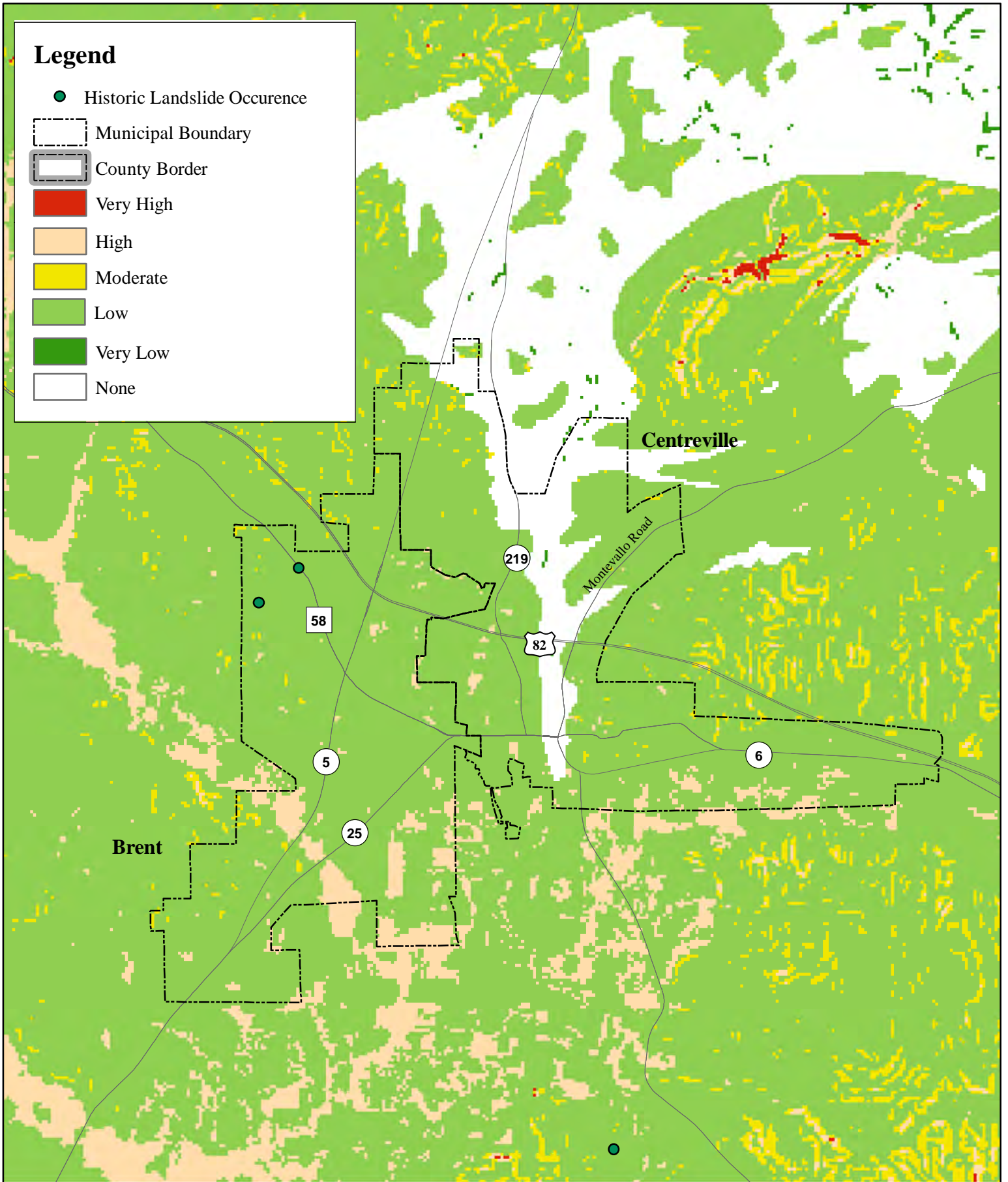

# Bibb County Landslide Susceptibility and Historical Occurrence

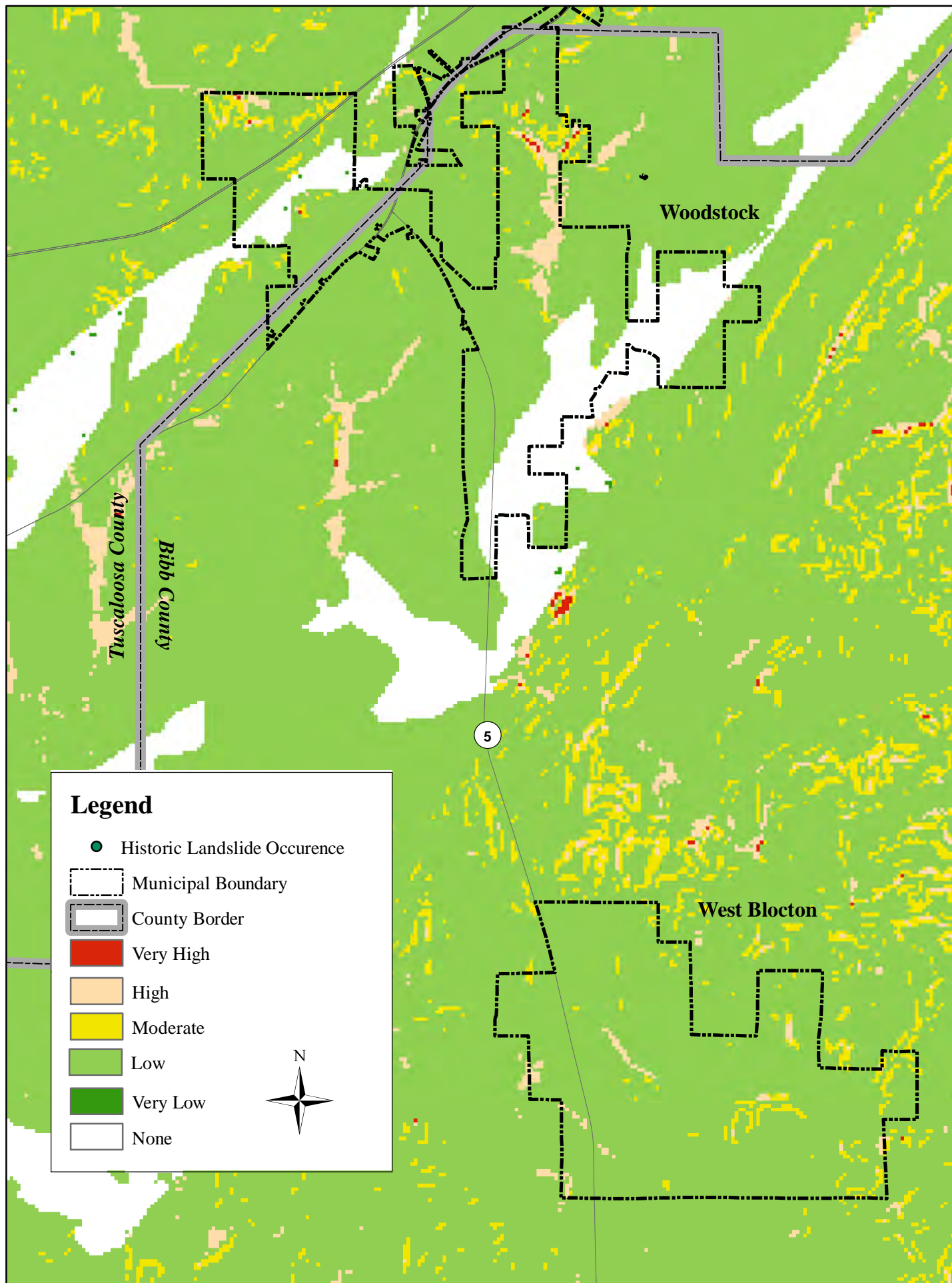

# Dallas County Landslide Susceptibility and Historical Occurrence

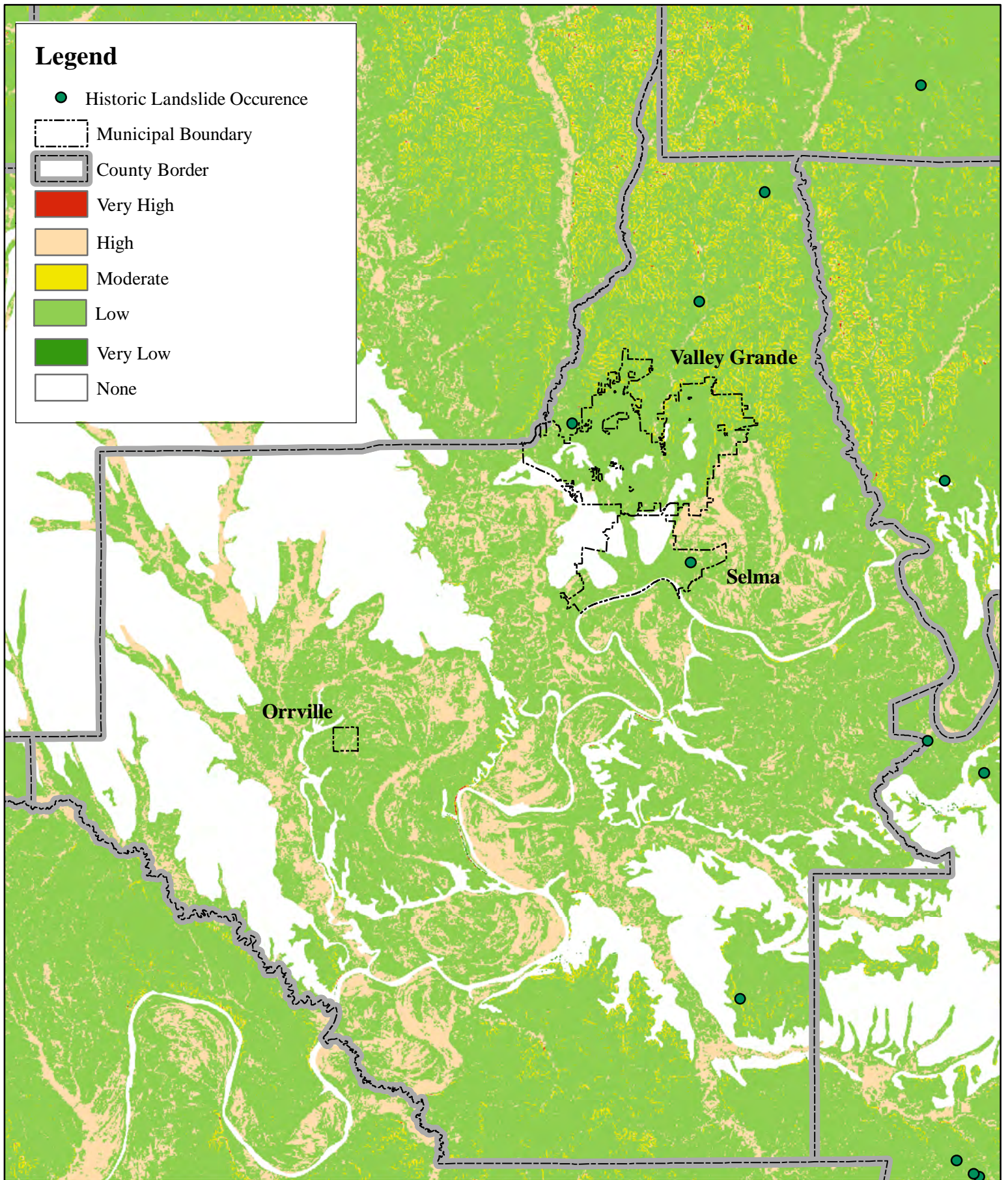

# Dallas County Landslide Susceptibility and Historical Occurrence

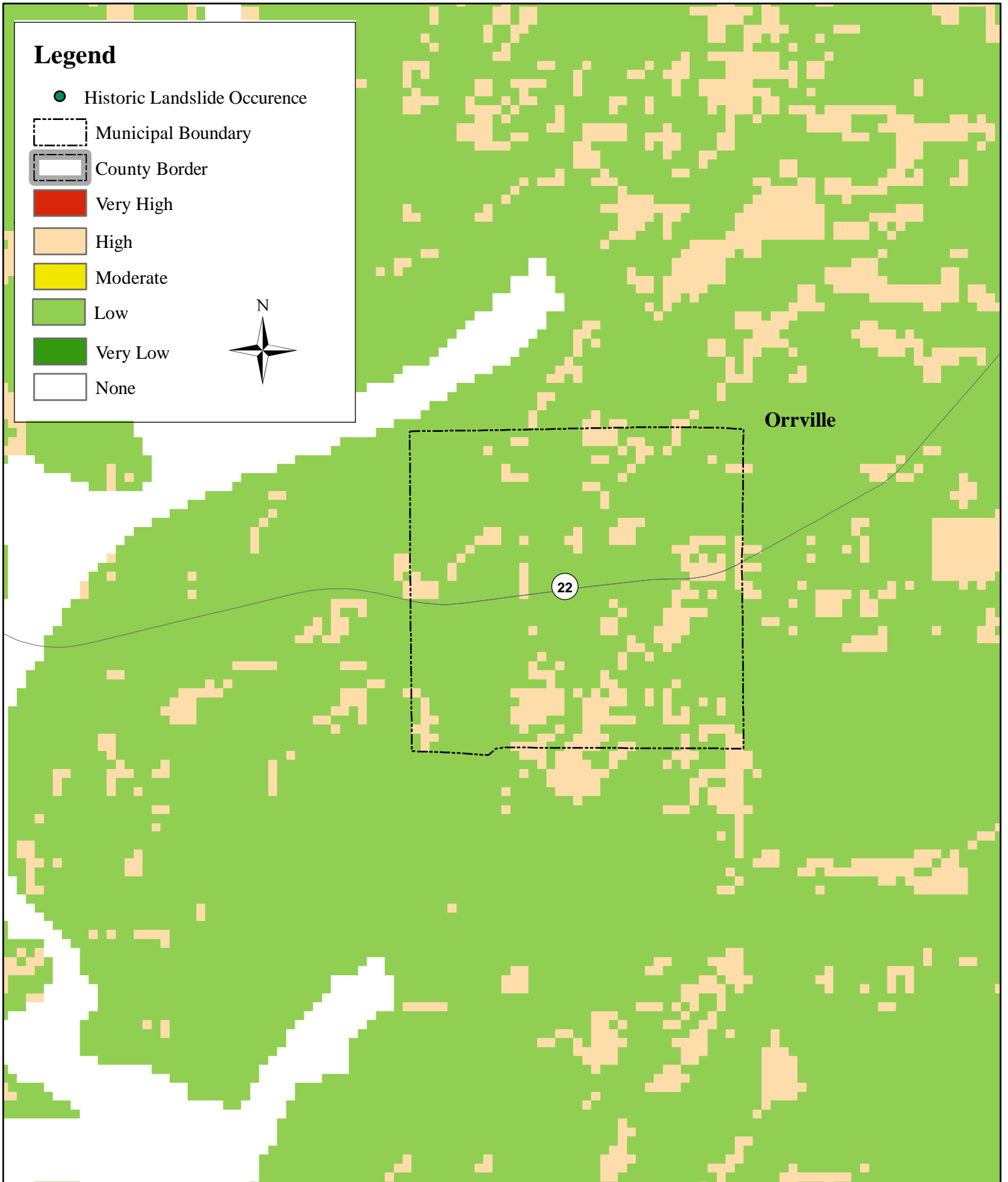

# Dallas County Landslide Susceptibility and Historical Occurrence

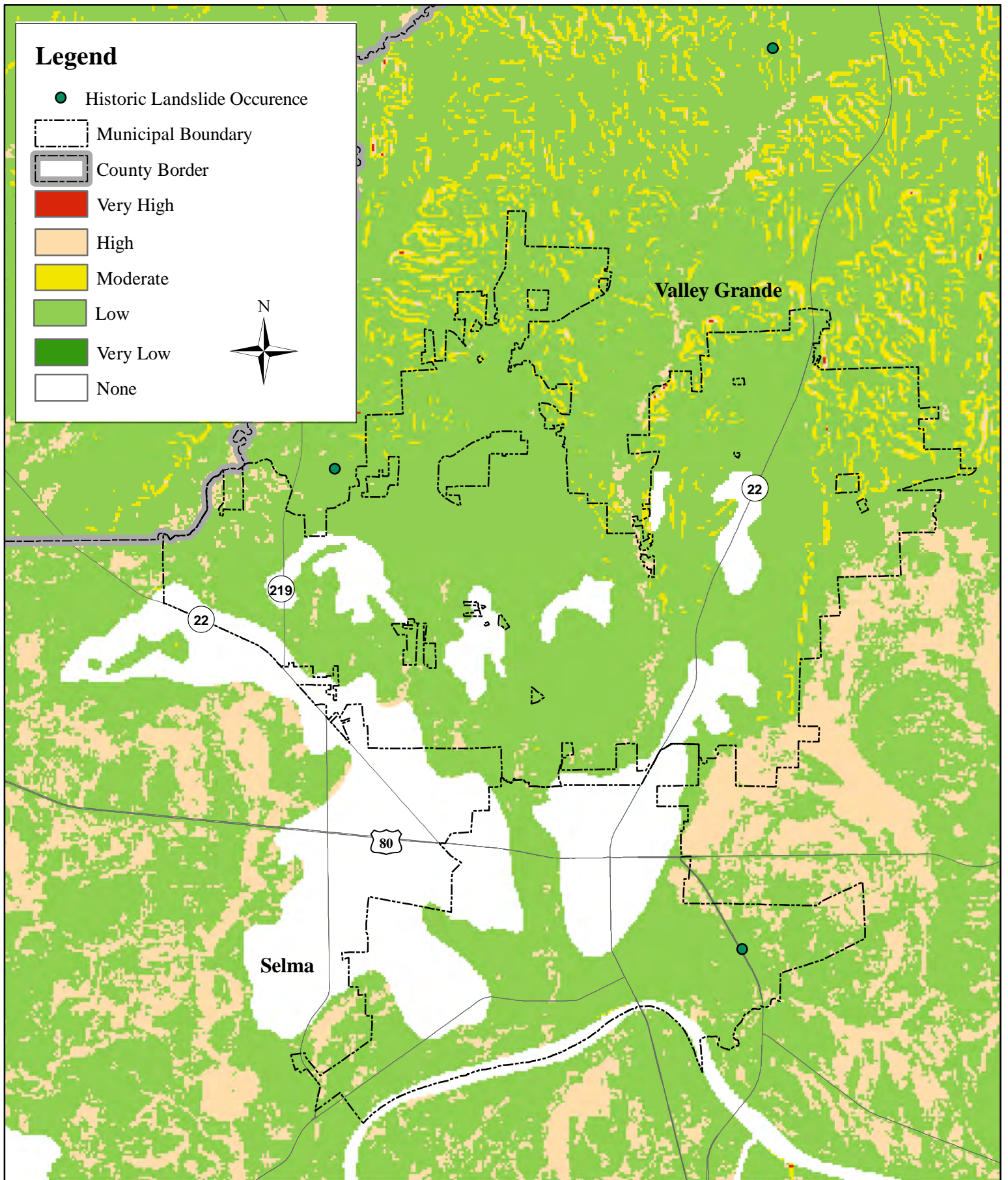

# Greene County Landslide Susceptibility and Historical Occurrence

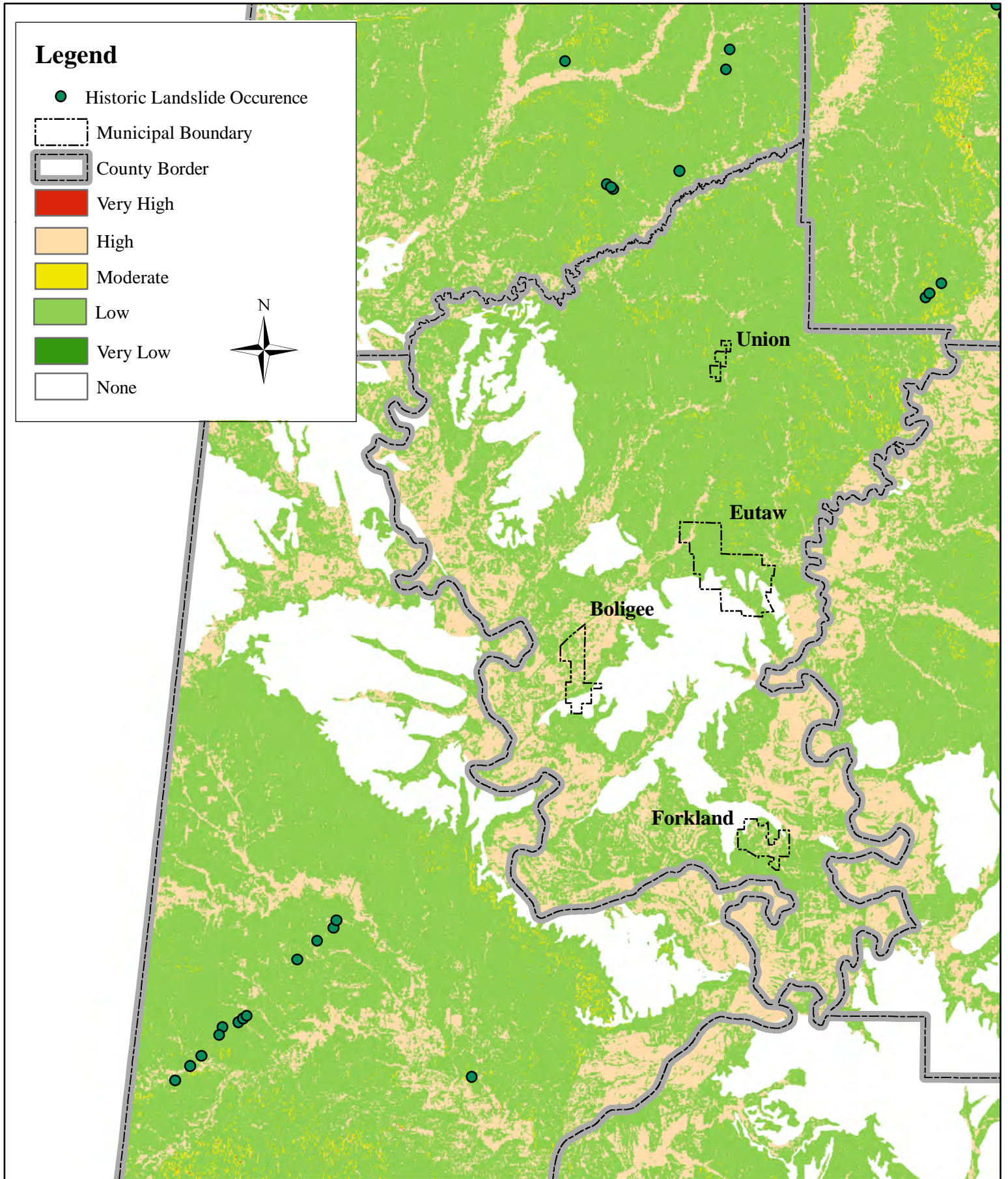



# Greene County Landslide Susceptibility and Historical Occurrence

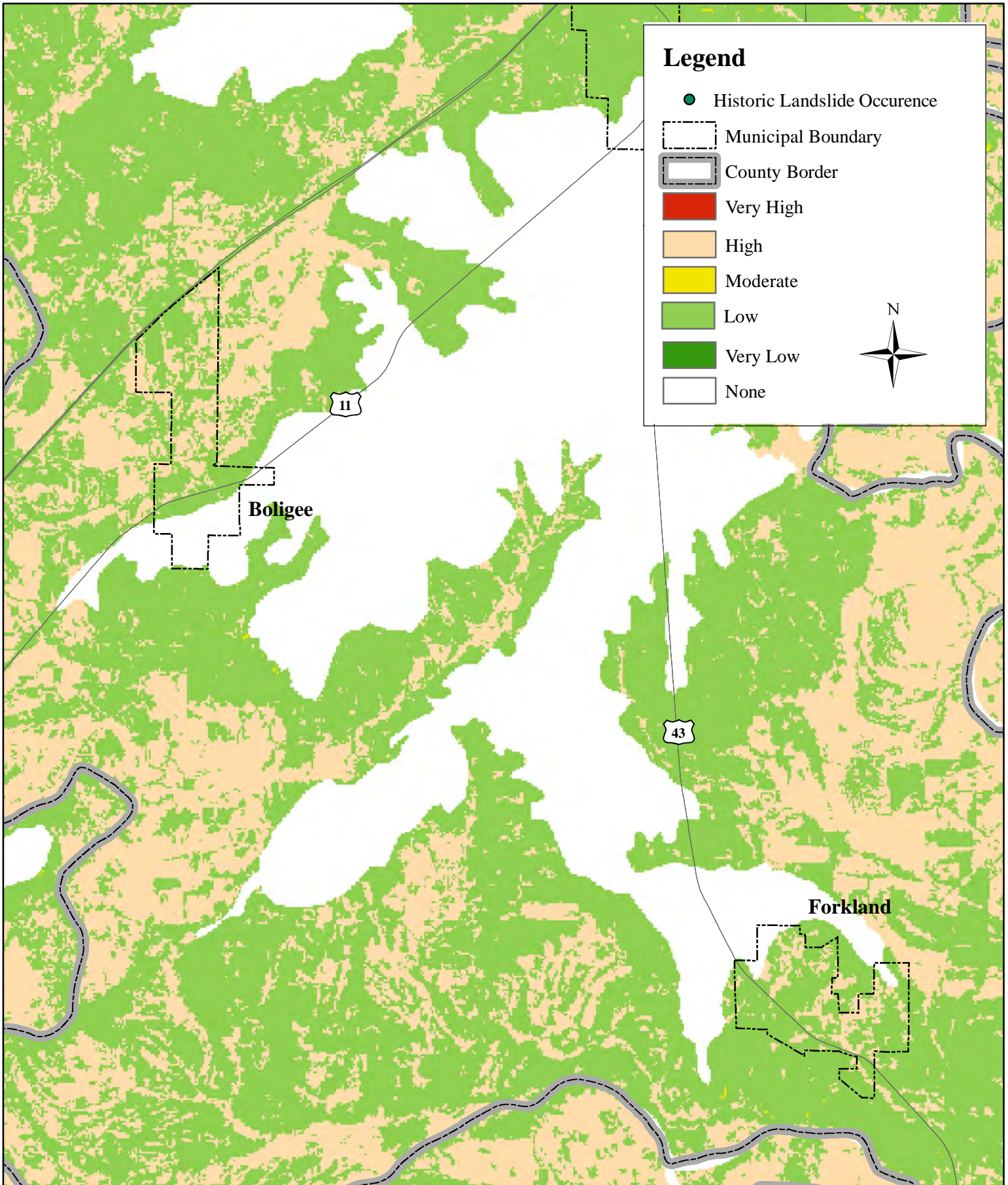

# Greene County Landslide Susceptibility and Historical Occurrence

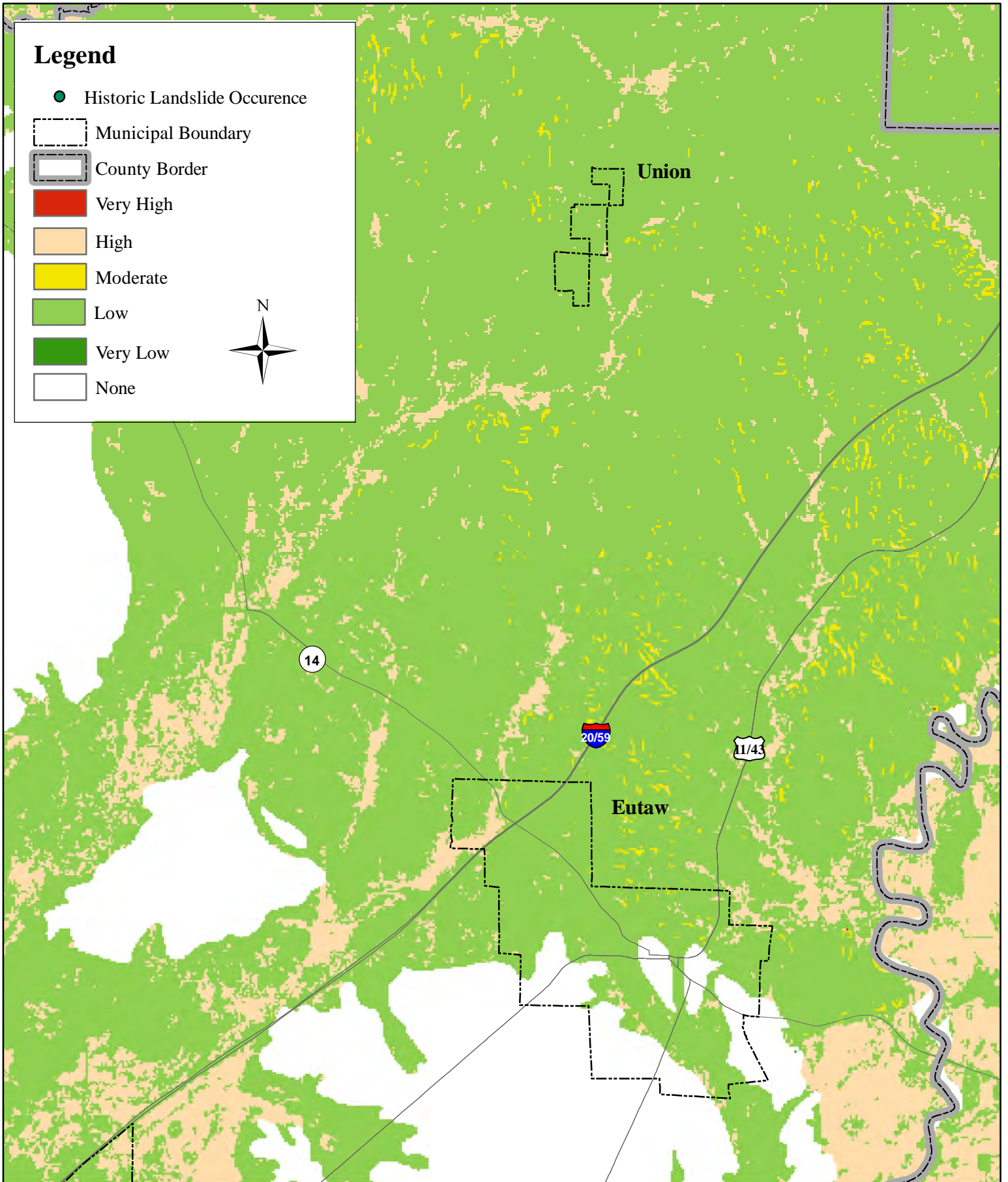

# Hale County Landslide Susceptibility and Historical Occurrence

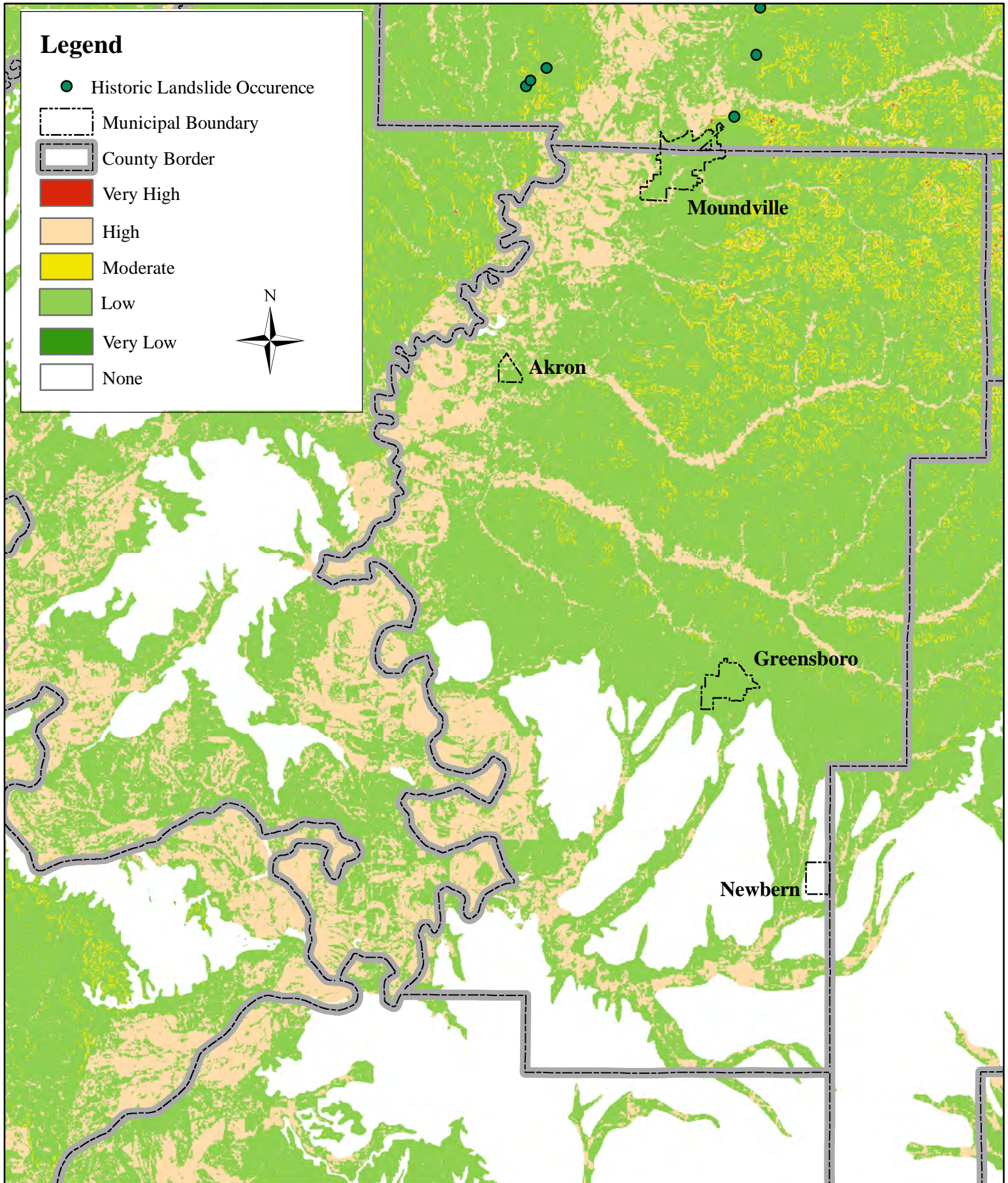

# Hale County Landslide Susceptibility and Historical Occurrence

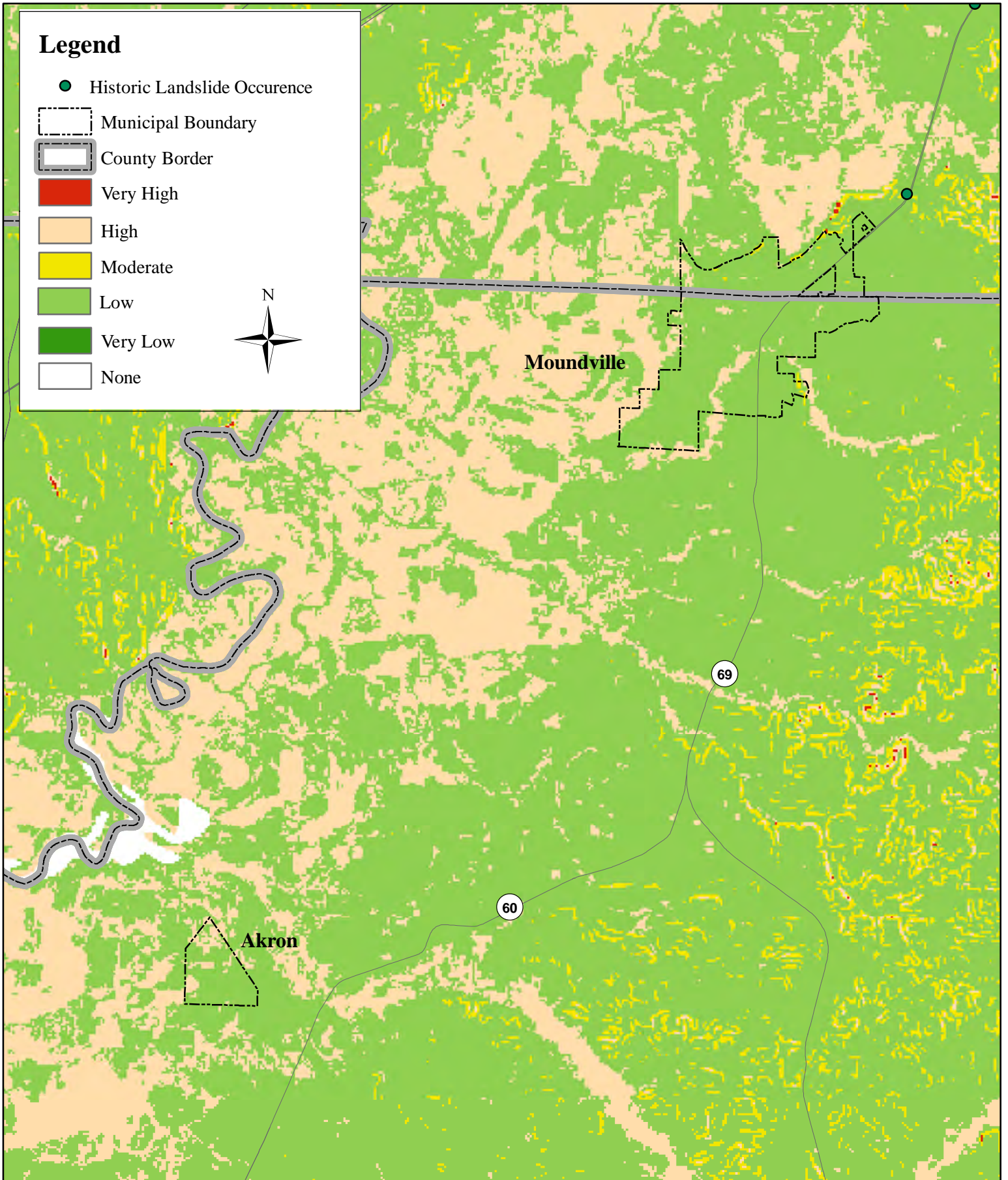

# Hale County Landslide Susceptibility and Historical Occurrence

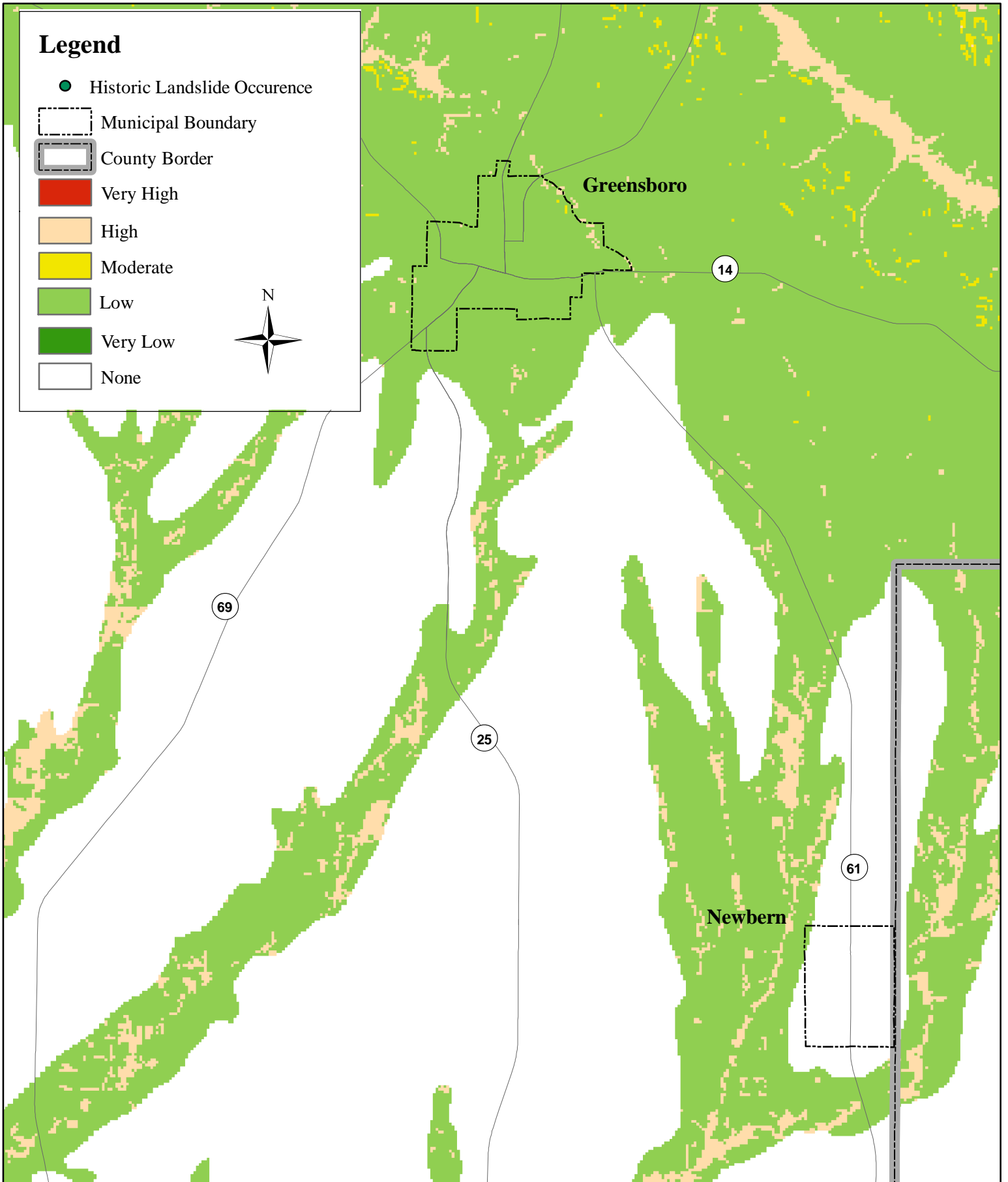

# Marengo County Landslide Susceptibility and Historical Occurrence

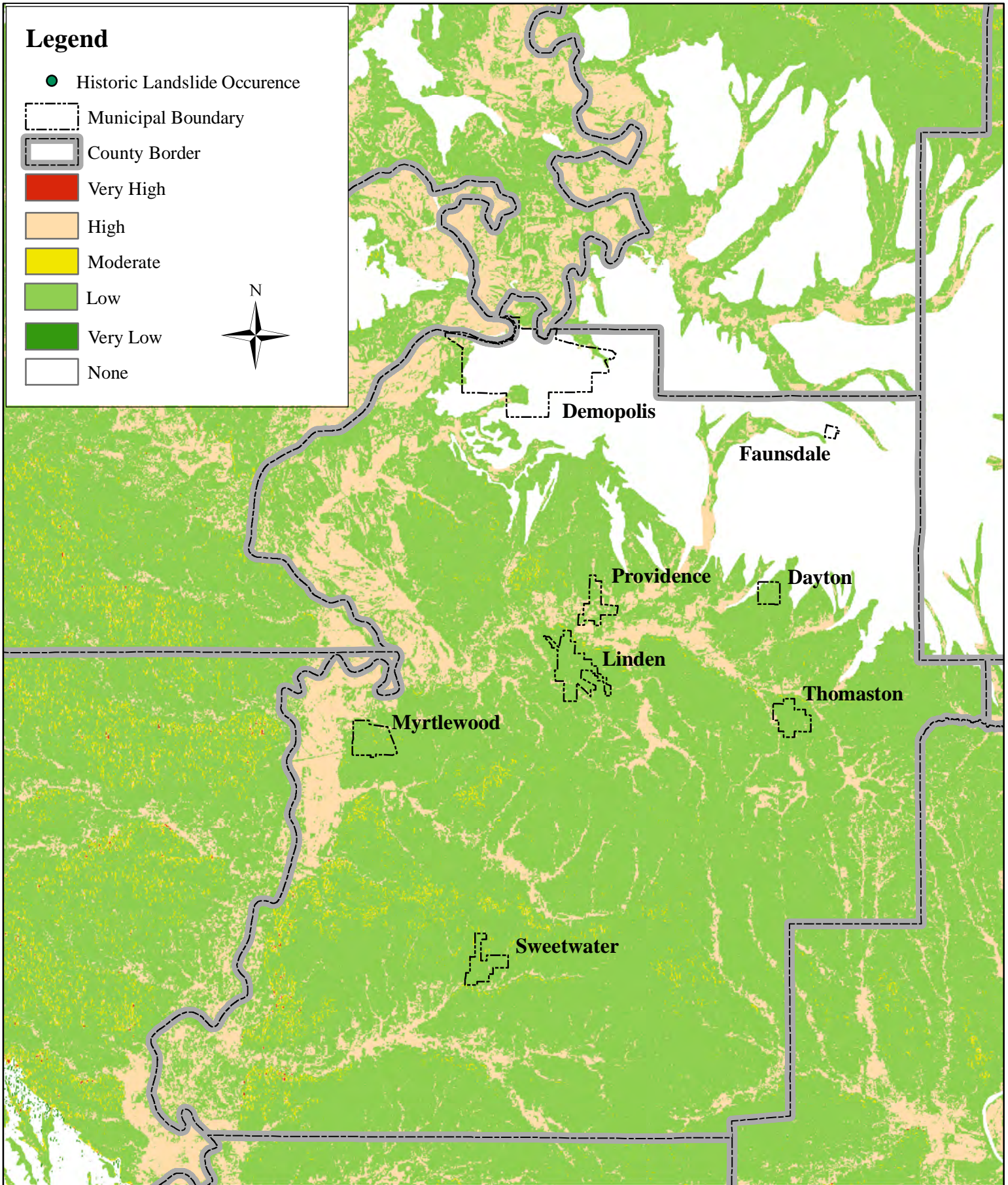

# Marengo County Landslide Susceptibility and Historical Occurrence

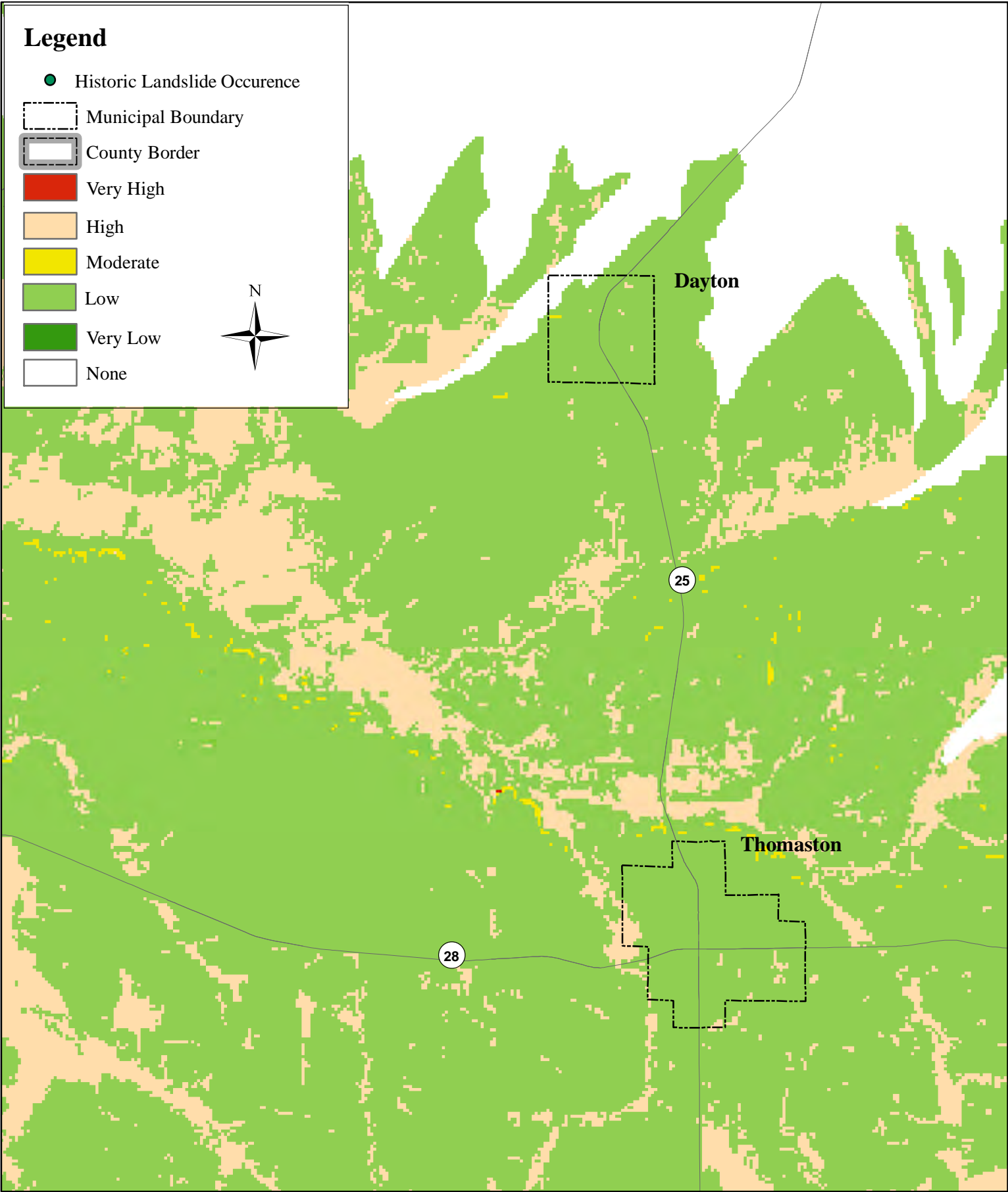

# Marengo County Landslide Susceptibility and Historical Occurrence

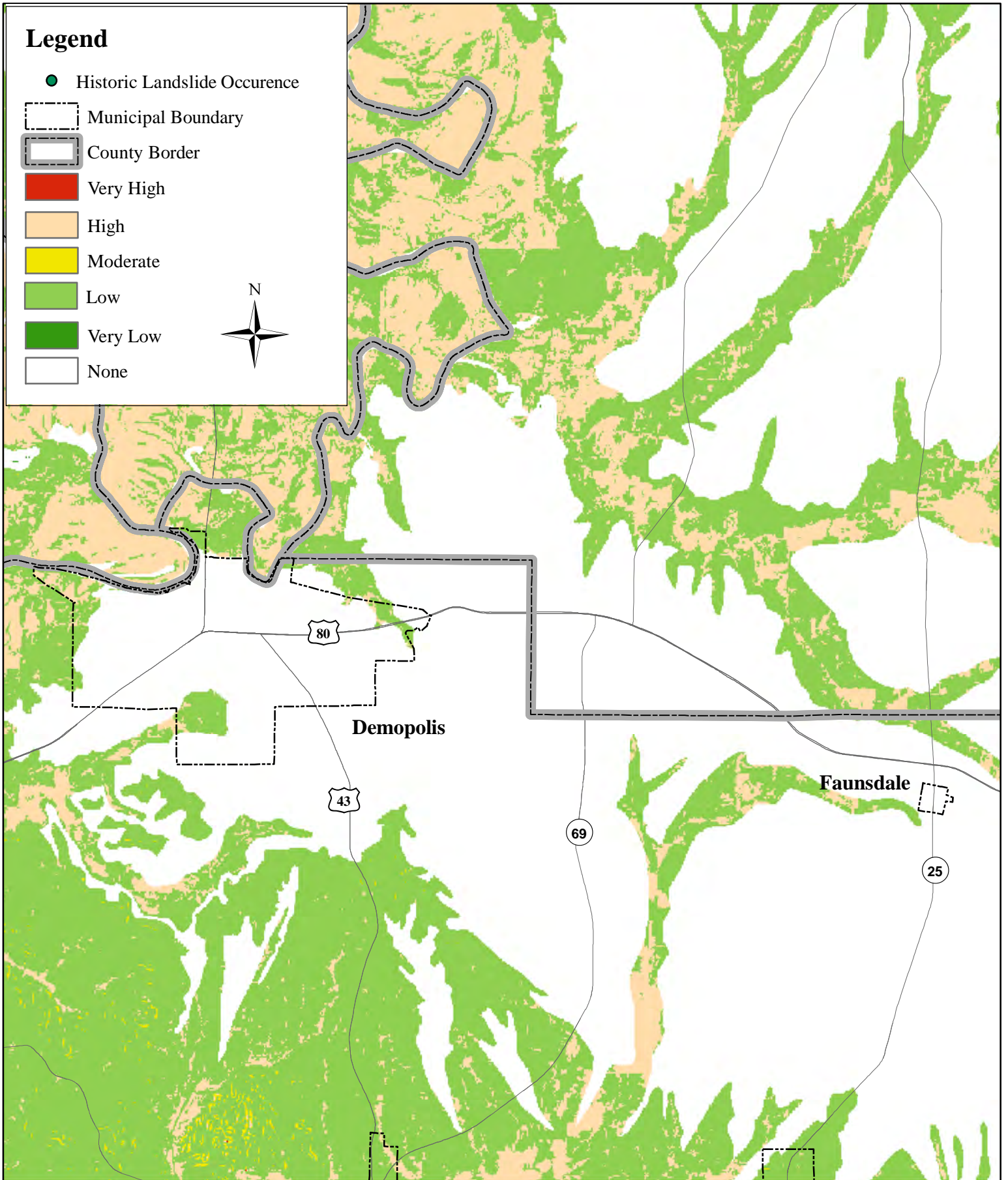



# Marengo County Landslide Susceptibility and Historical Occurrence

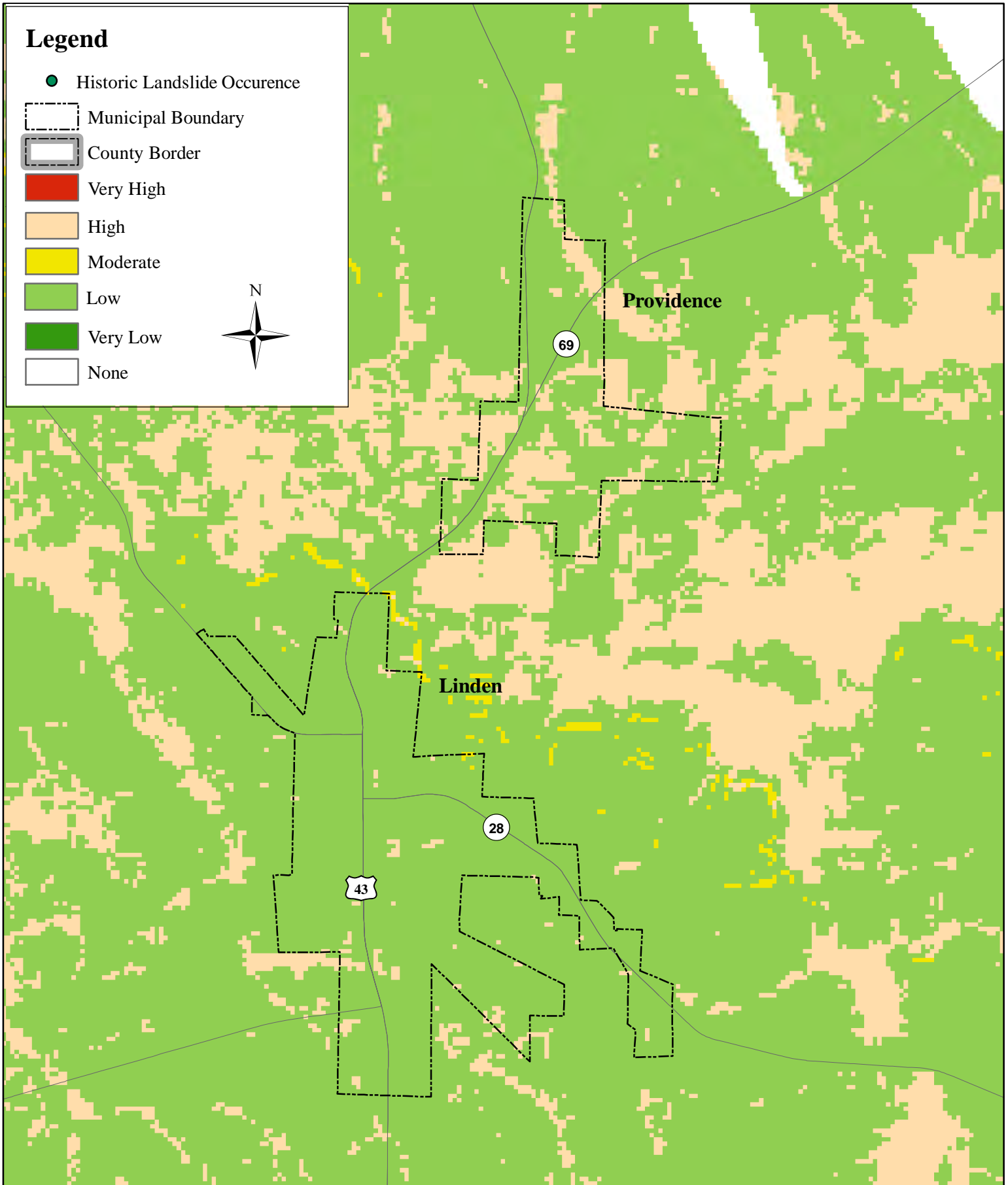

# Marengo County Landslide Susceptibility and Historical Occurrence

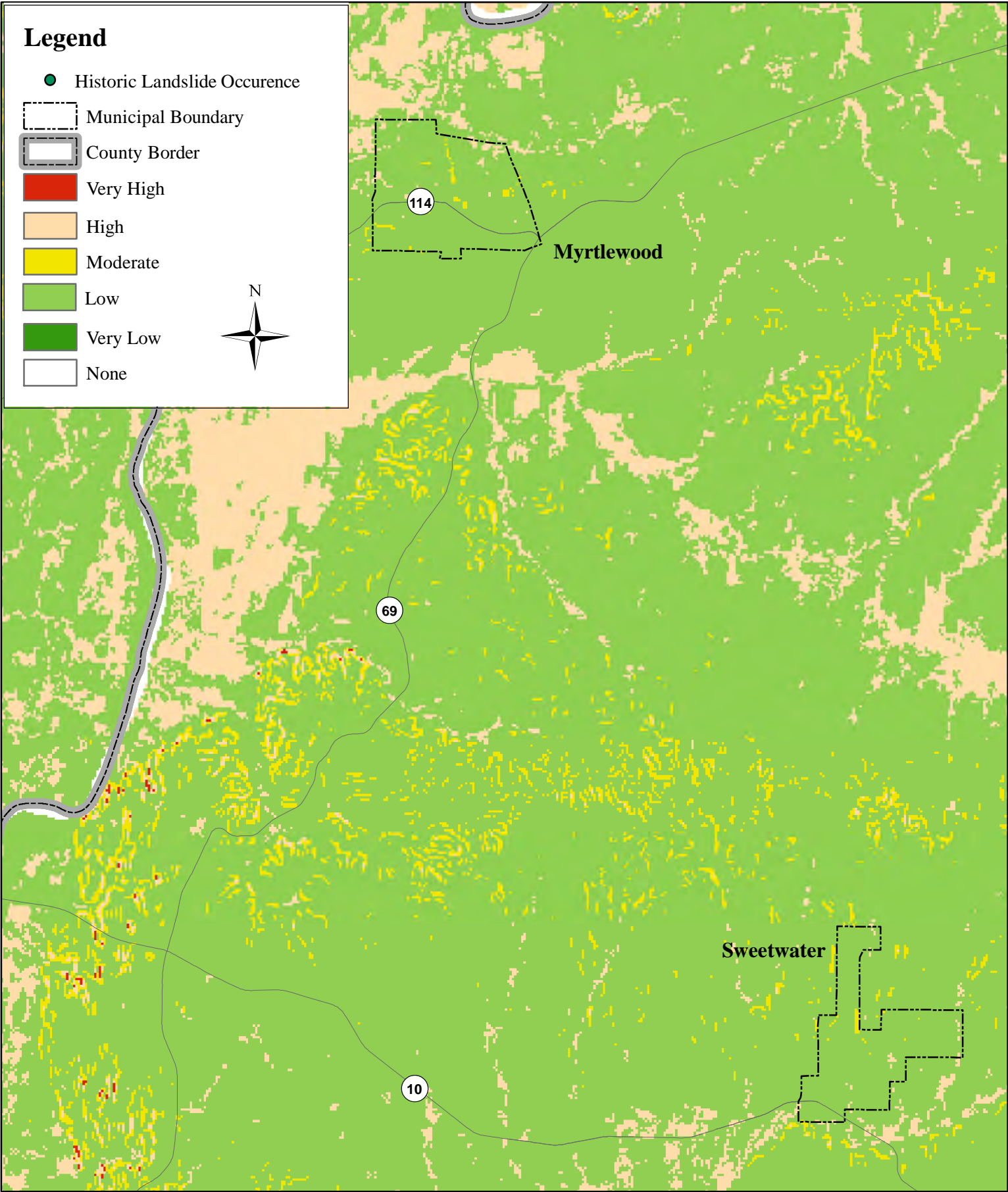

# Perry County Landslide Susceptibility and Historical Occurrence

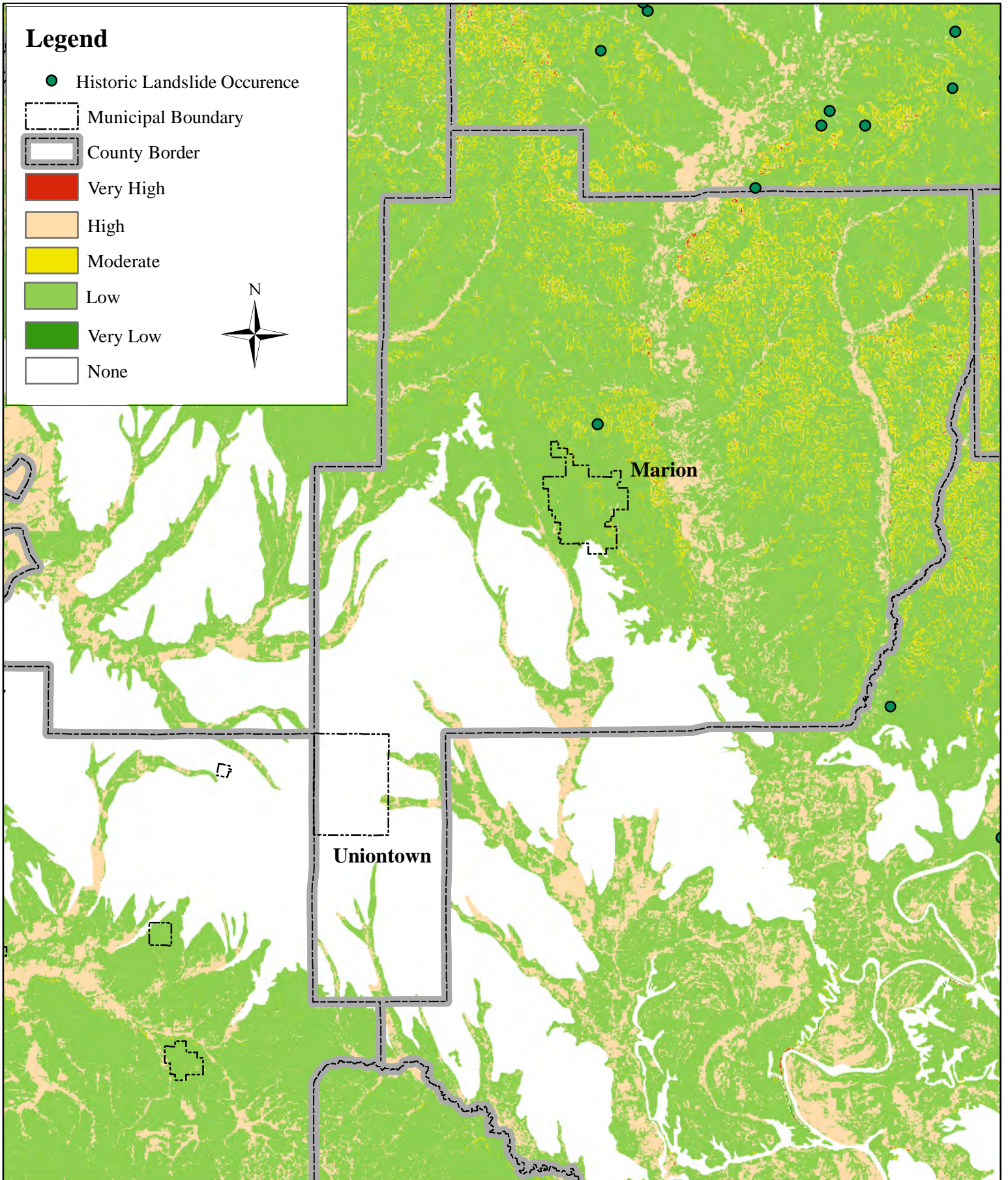

# Perry County Landslide Susceptibility and Historical Occurrence

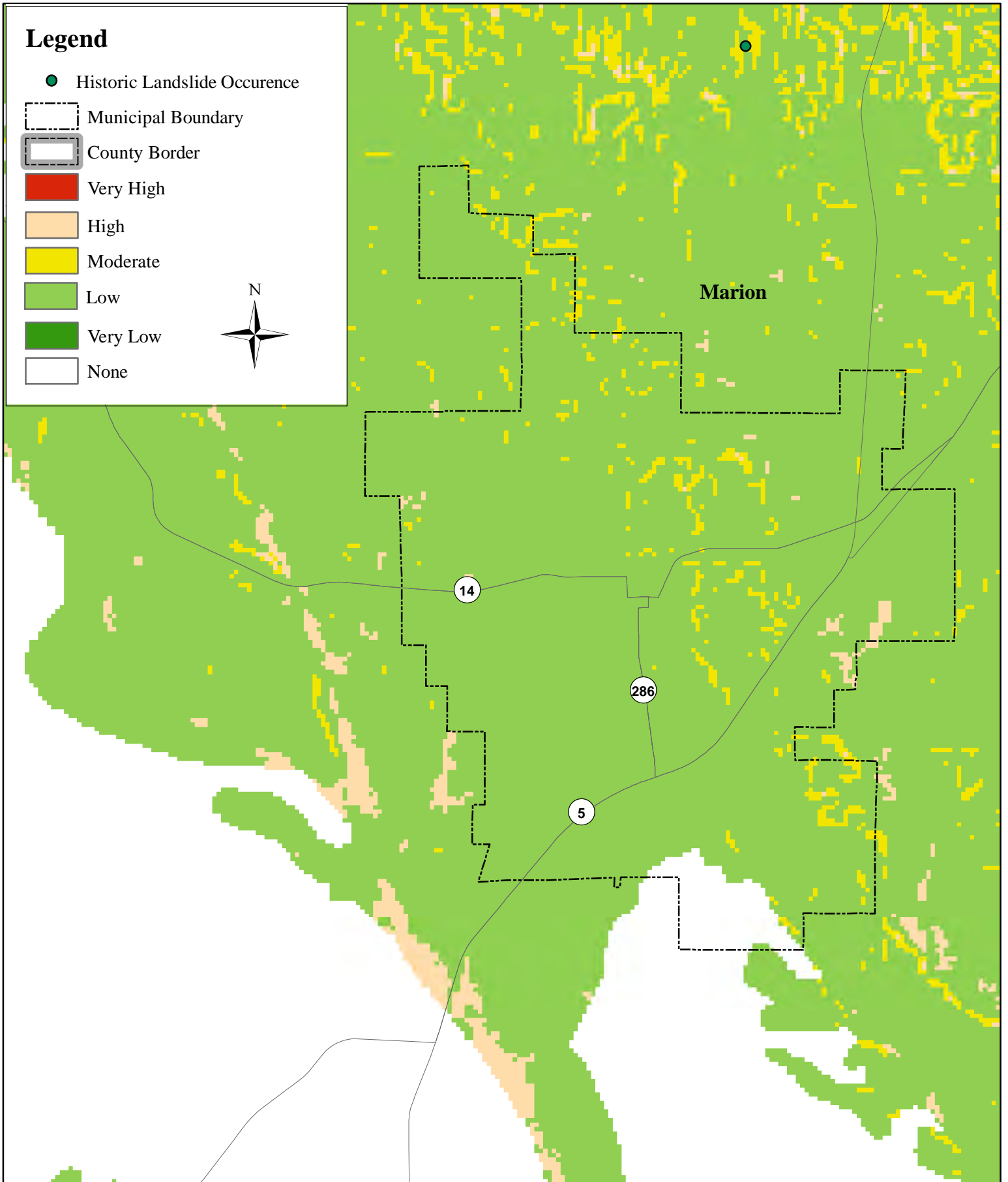

# Perry County Landslide Susceptibility and Historical Occurrence

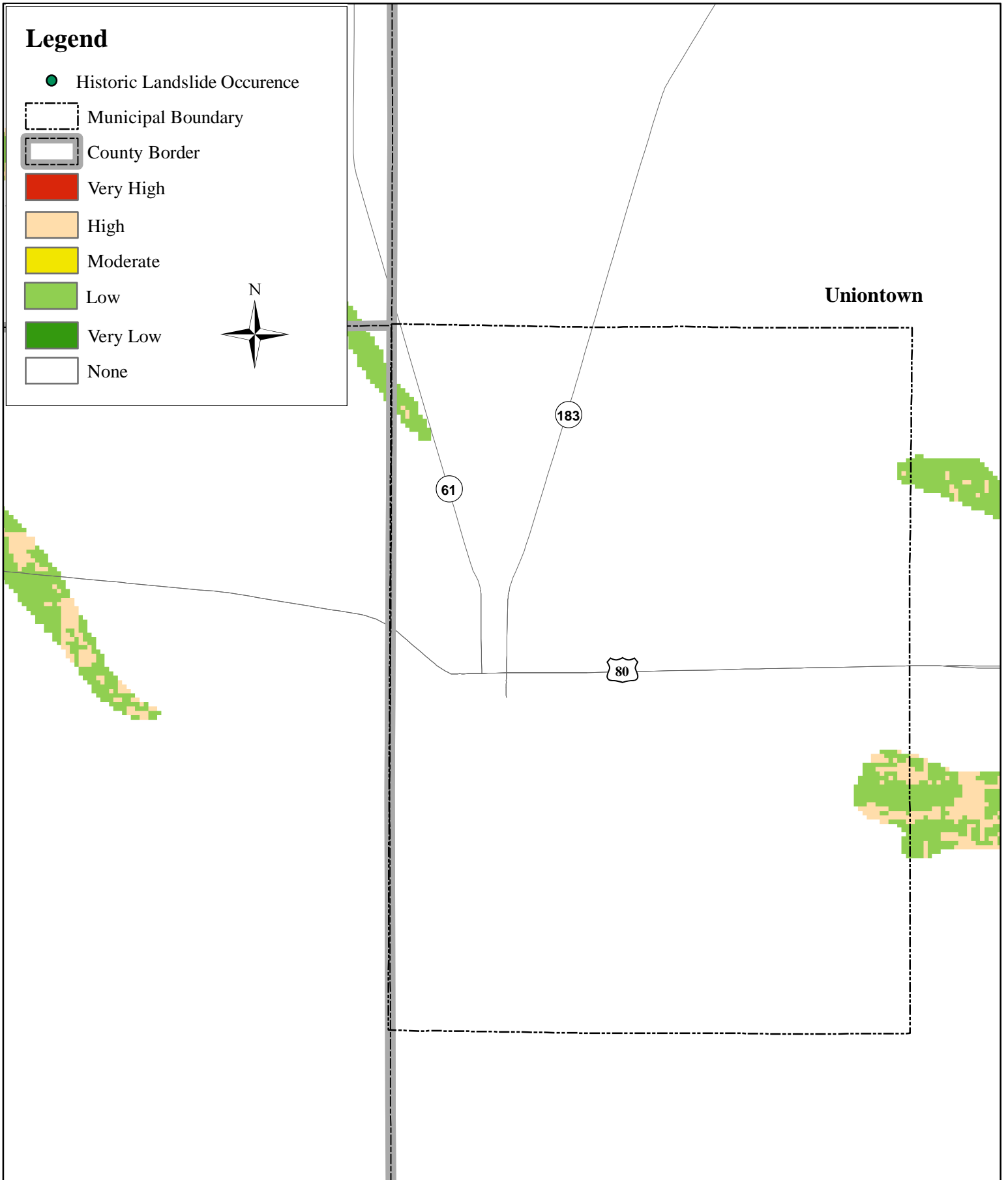

# Pickens County Landslide Susceptibility and Historical Occurrence

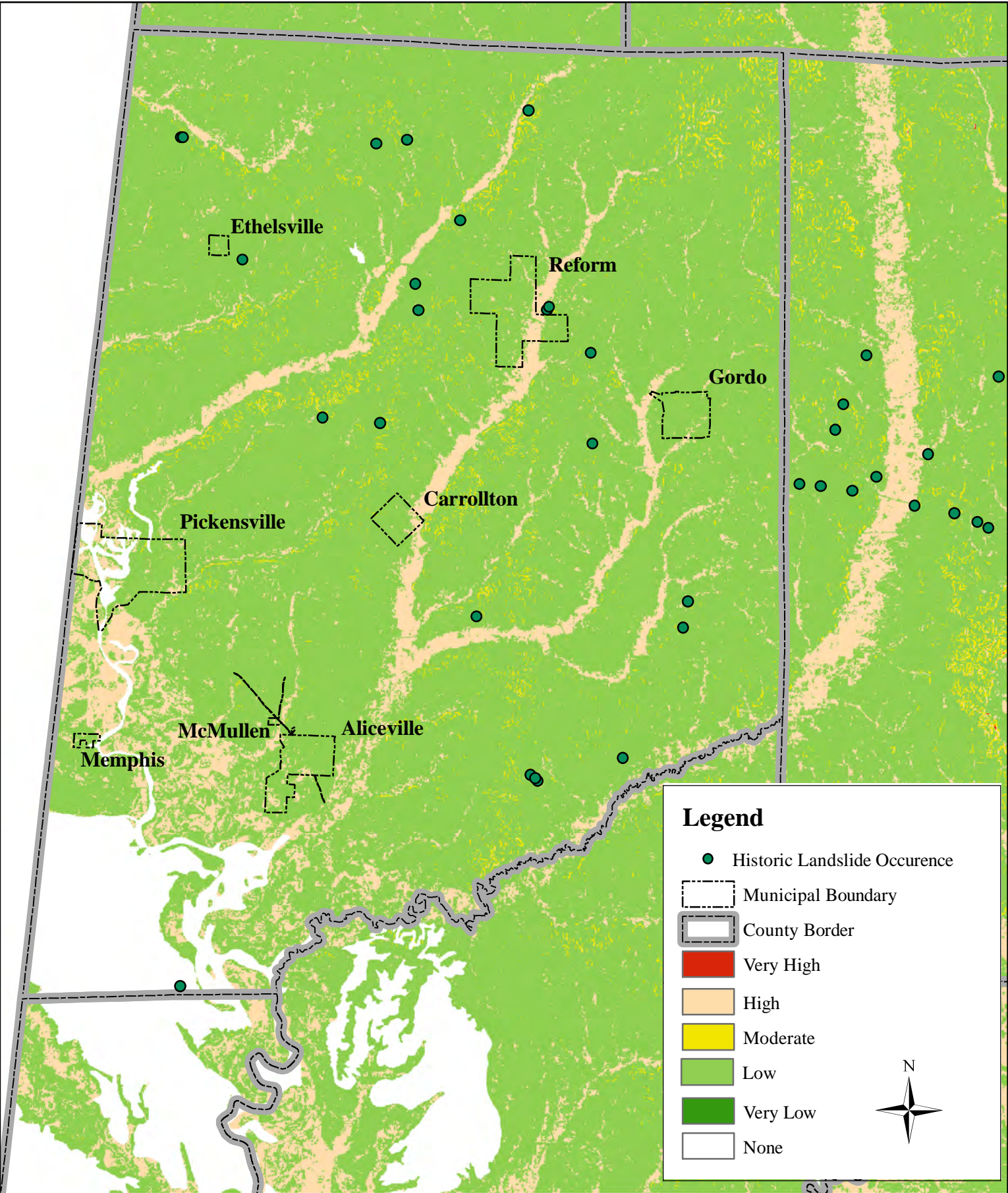

# Pickens County Landslide Susceptibility and Historical Occurrence

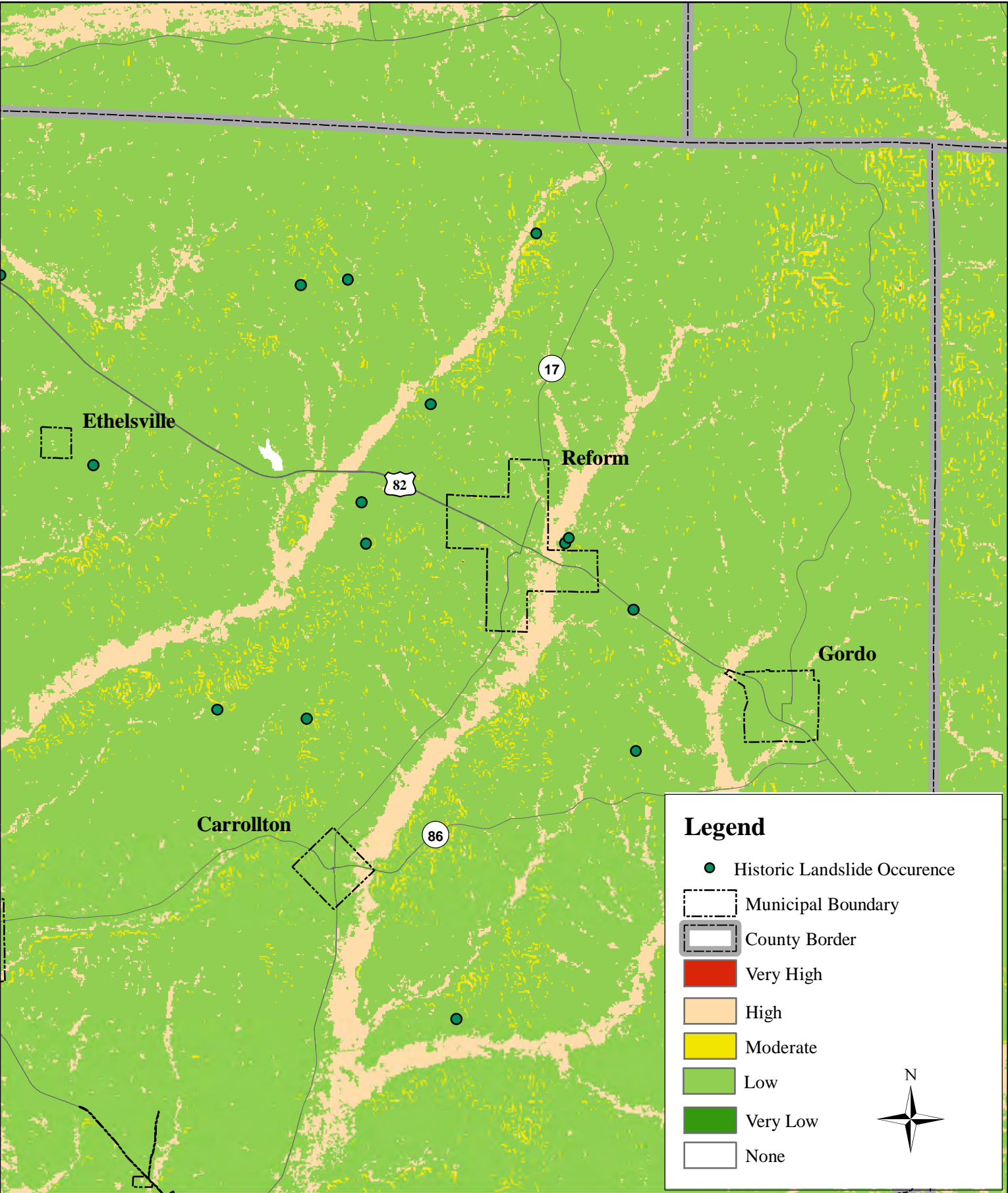

# Pickens County Landslide Susceptibility and Historical Occurrence

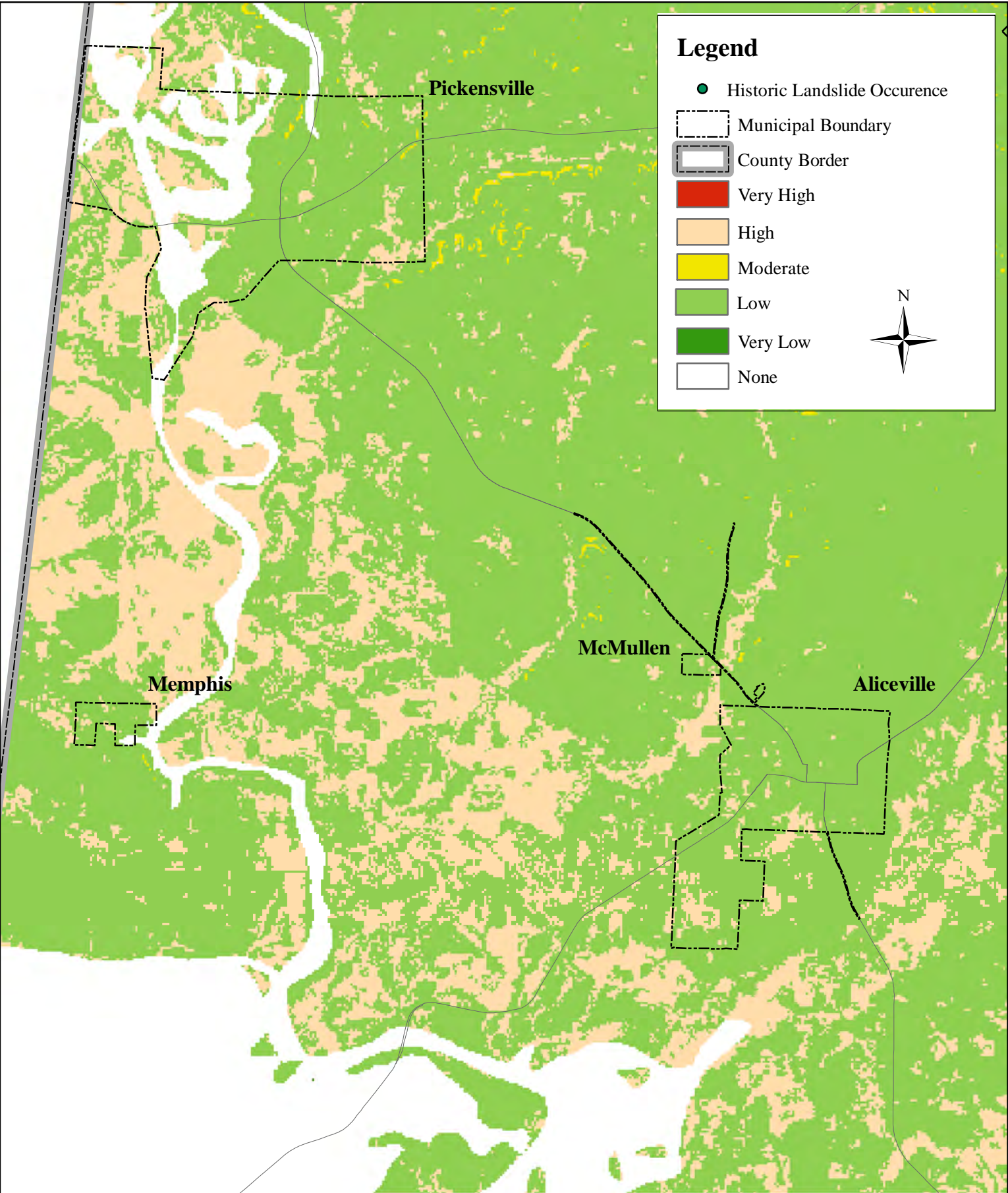



# Sumter County Landslide Susceptibility and Historical Occurrence

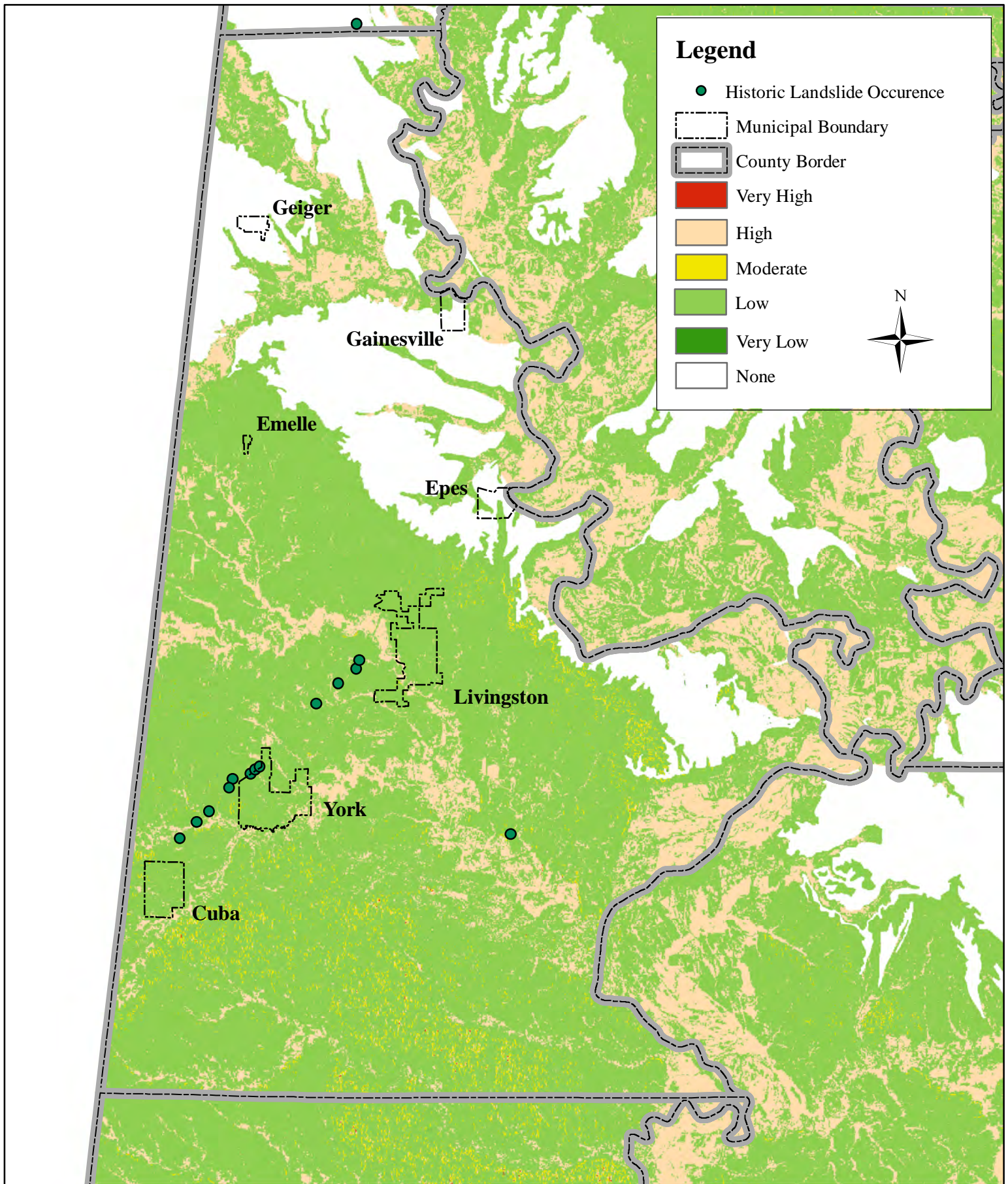

# Sumter County Landslide Susceptibility and Historical Occurrence

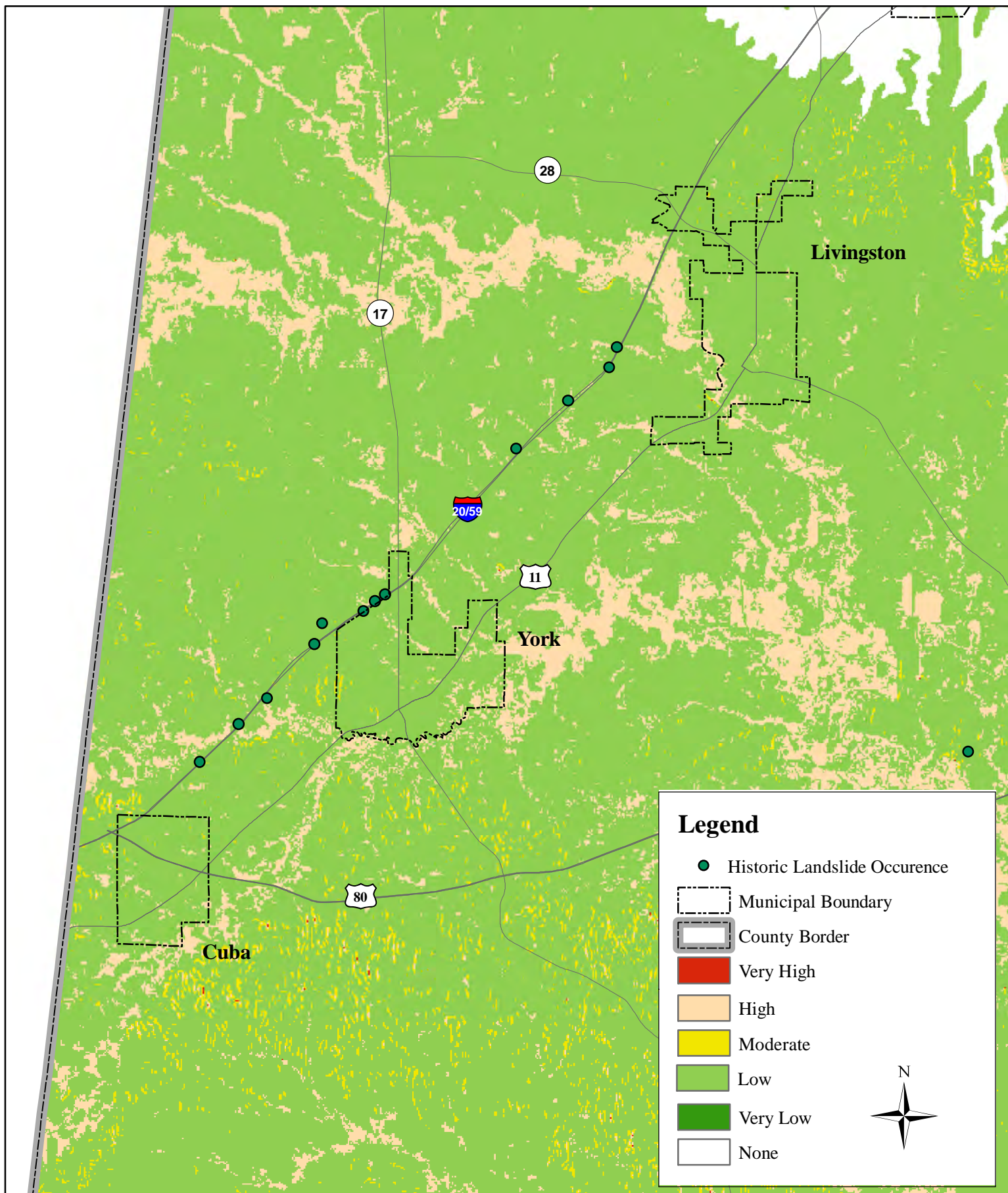

# Sumter County Landslide Susceptibility and Historical Occurrence

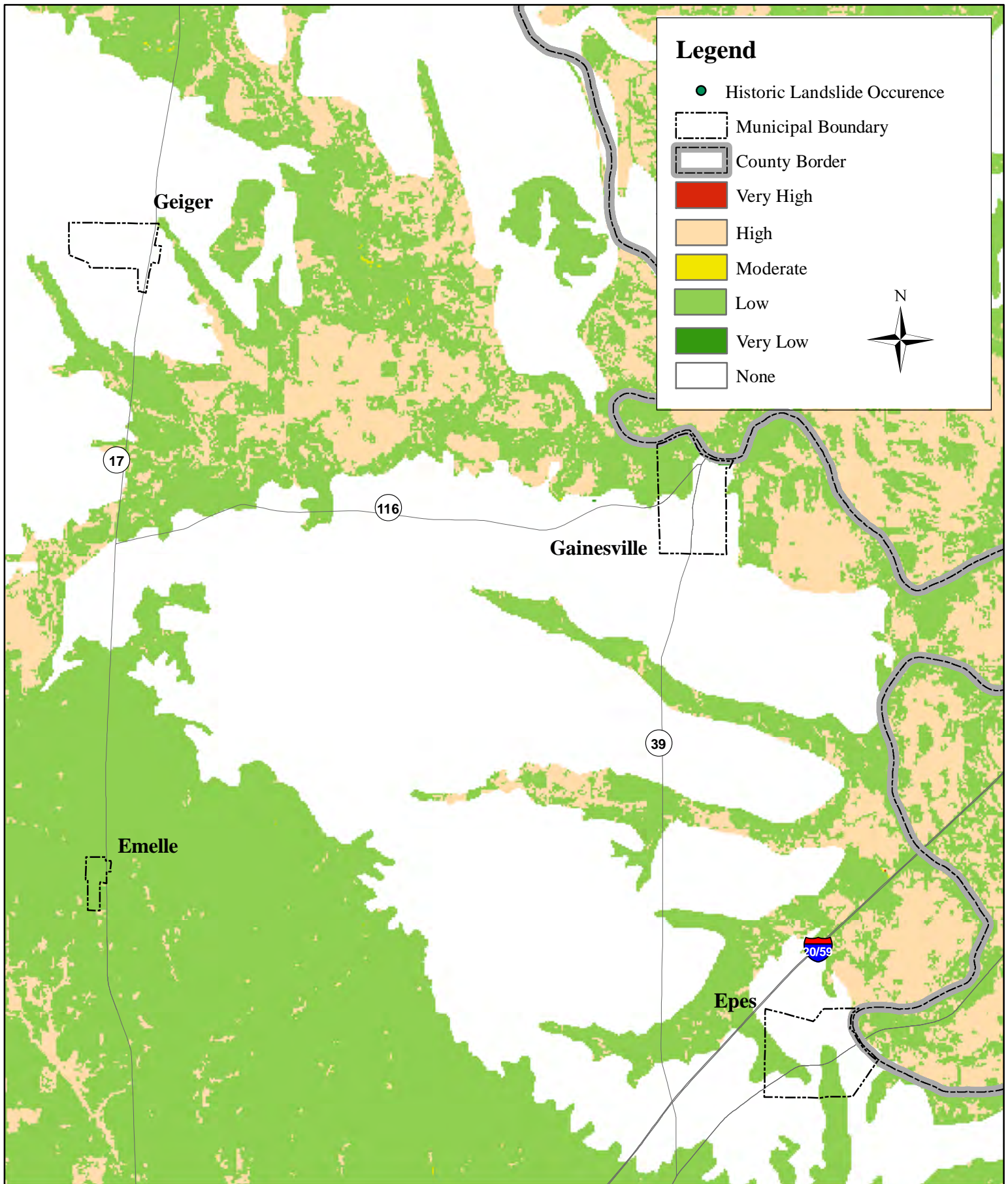

# Bibb County Landslide Susceptibility and Historical Occurrence

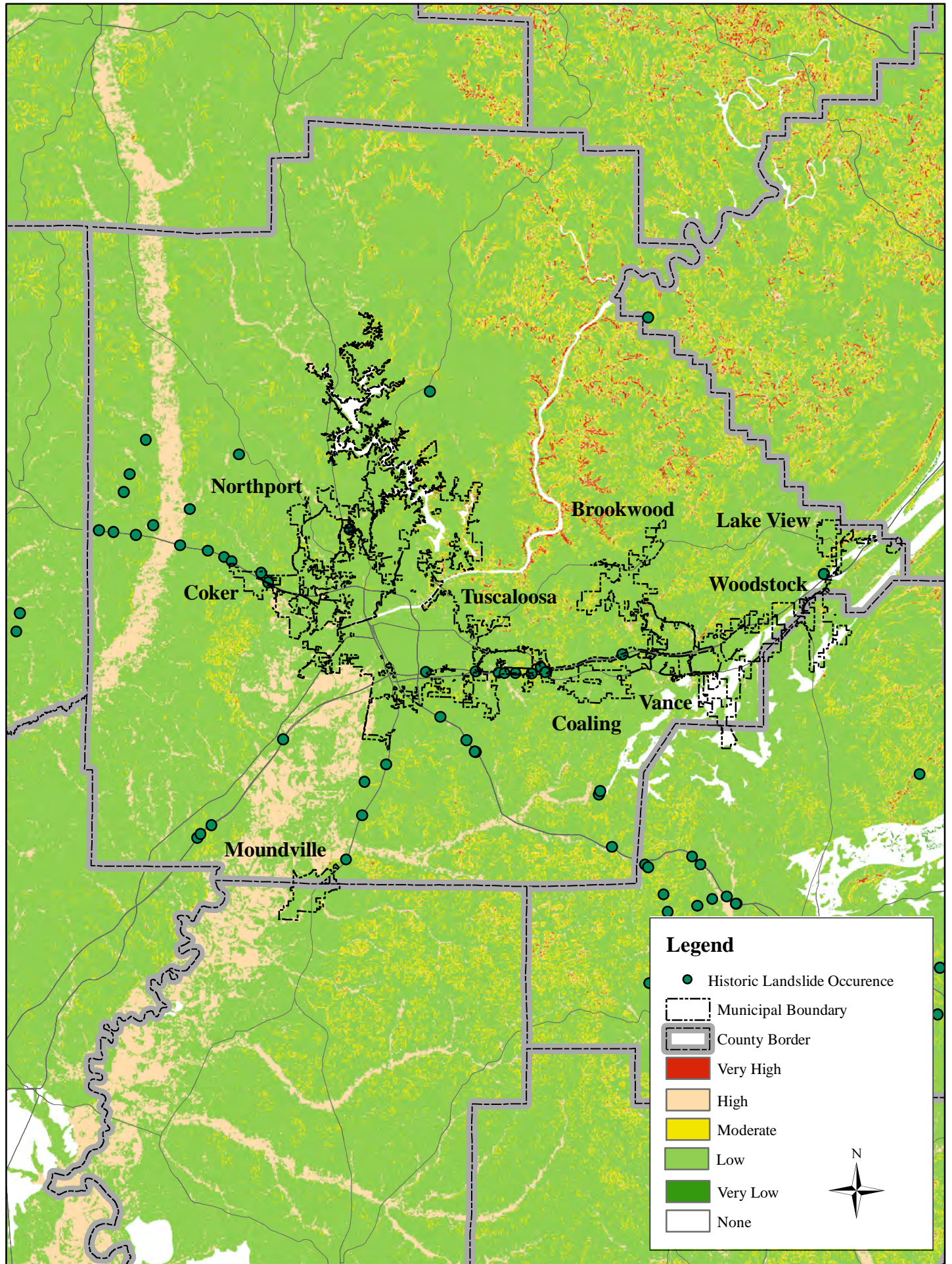

# Tuscaloosa County Landslide Susceptibility and Historical Occurrence

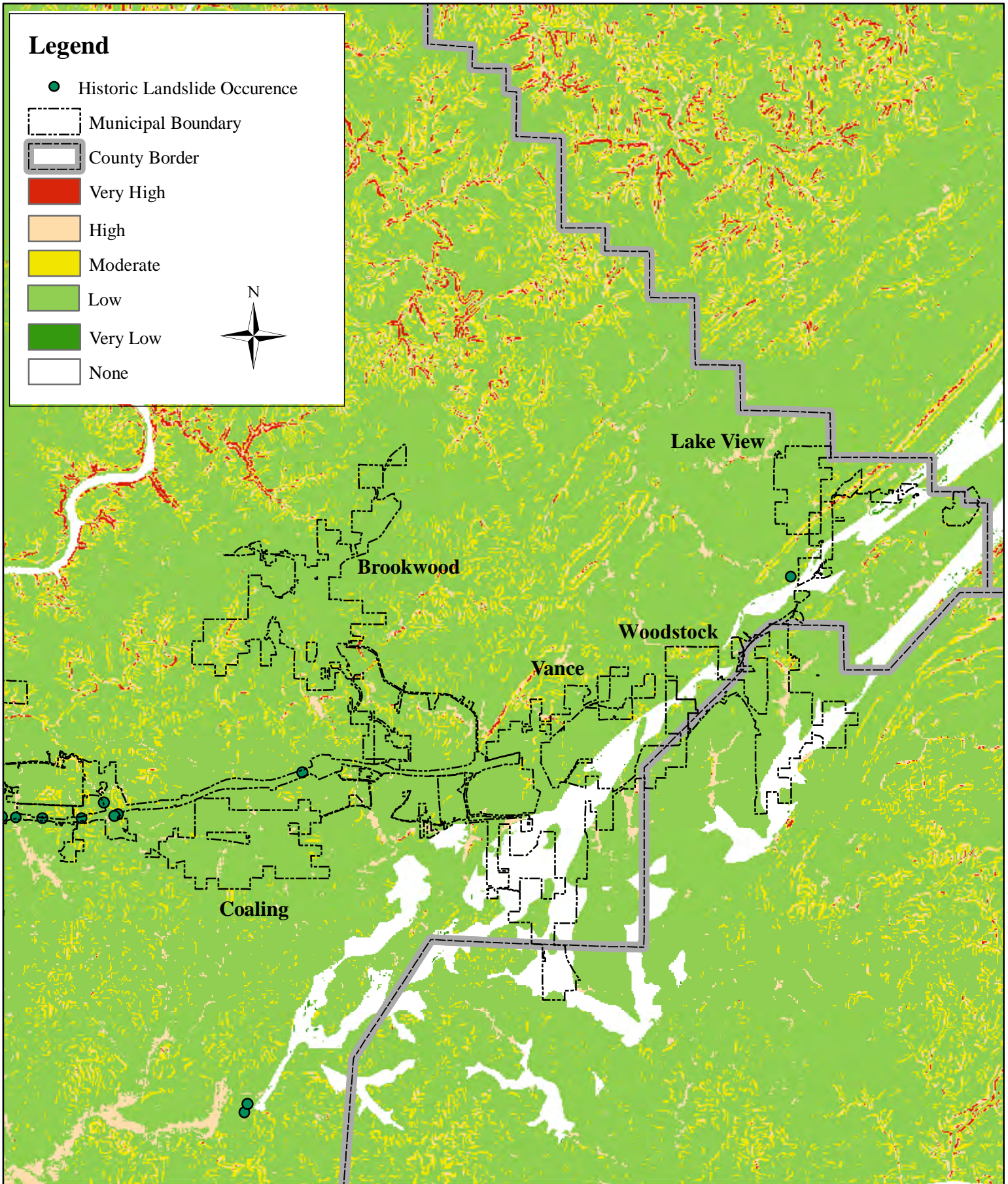

# Tuscaloosa County Landslide Susceptibility and Historical Occurrence

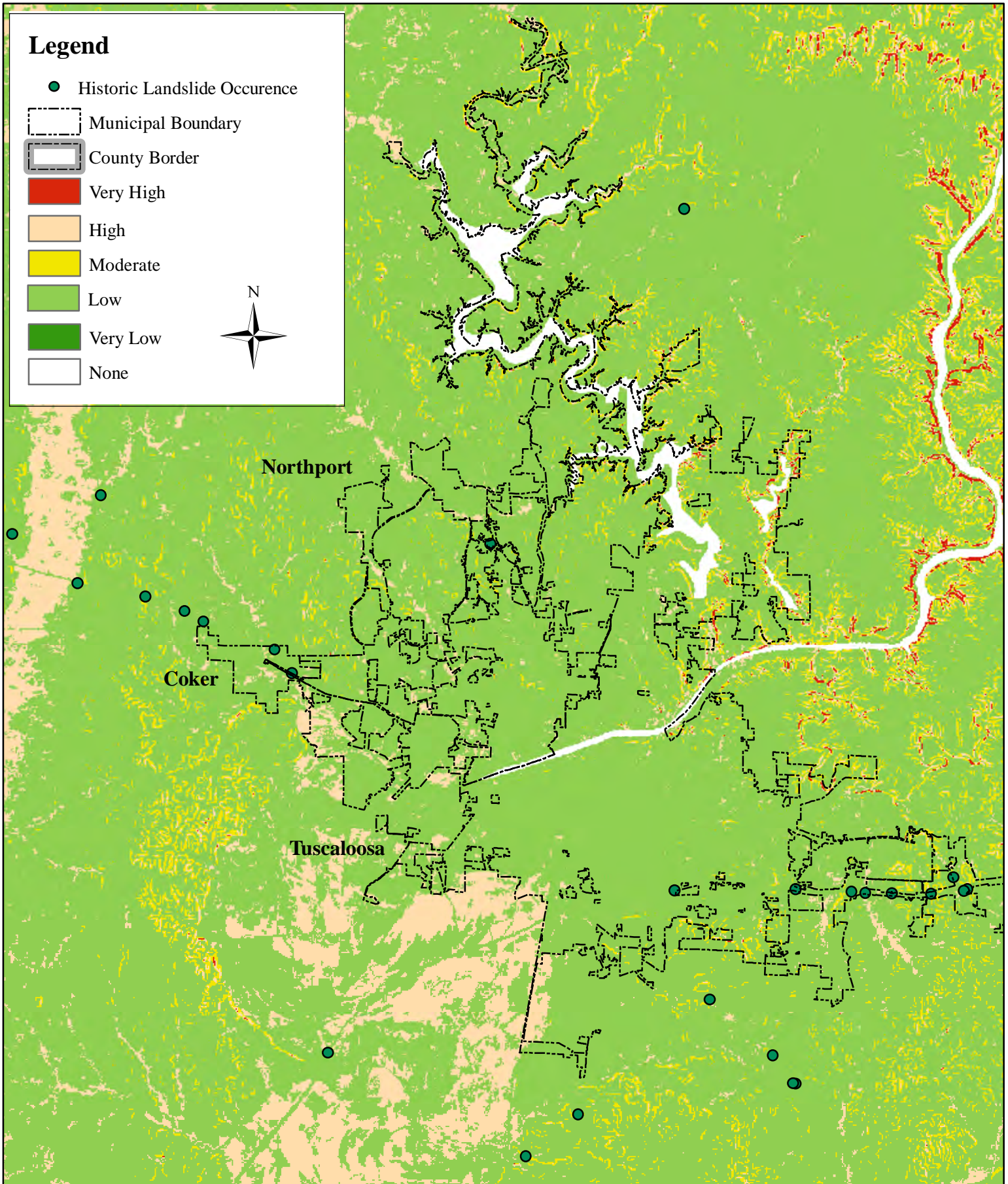

# Wilcox County Landslide Susceptibility and Historical Occurrence

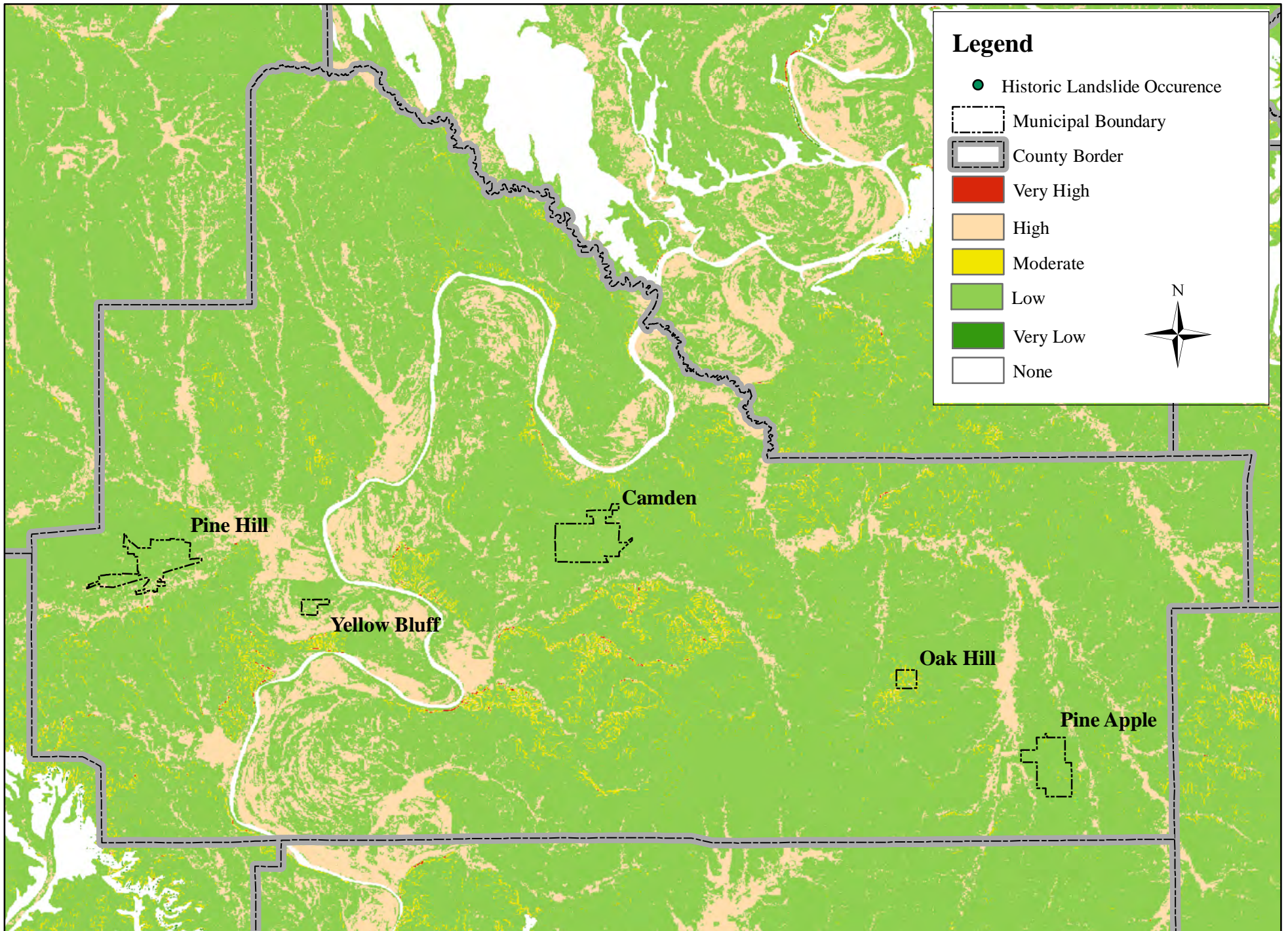

# Wilcox County Landslide Susceptibility and Historical Occurrence

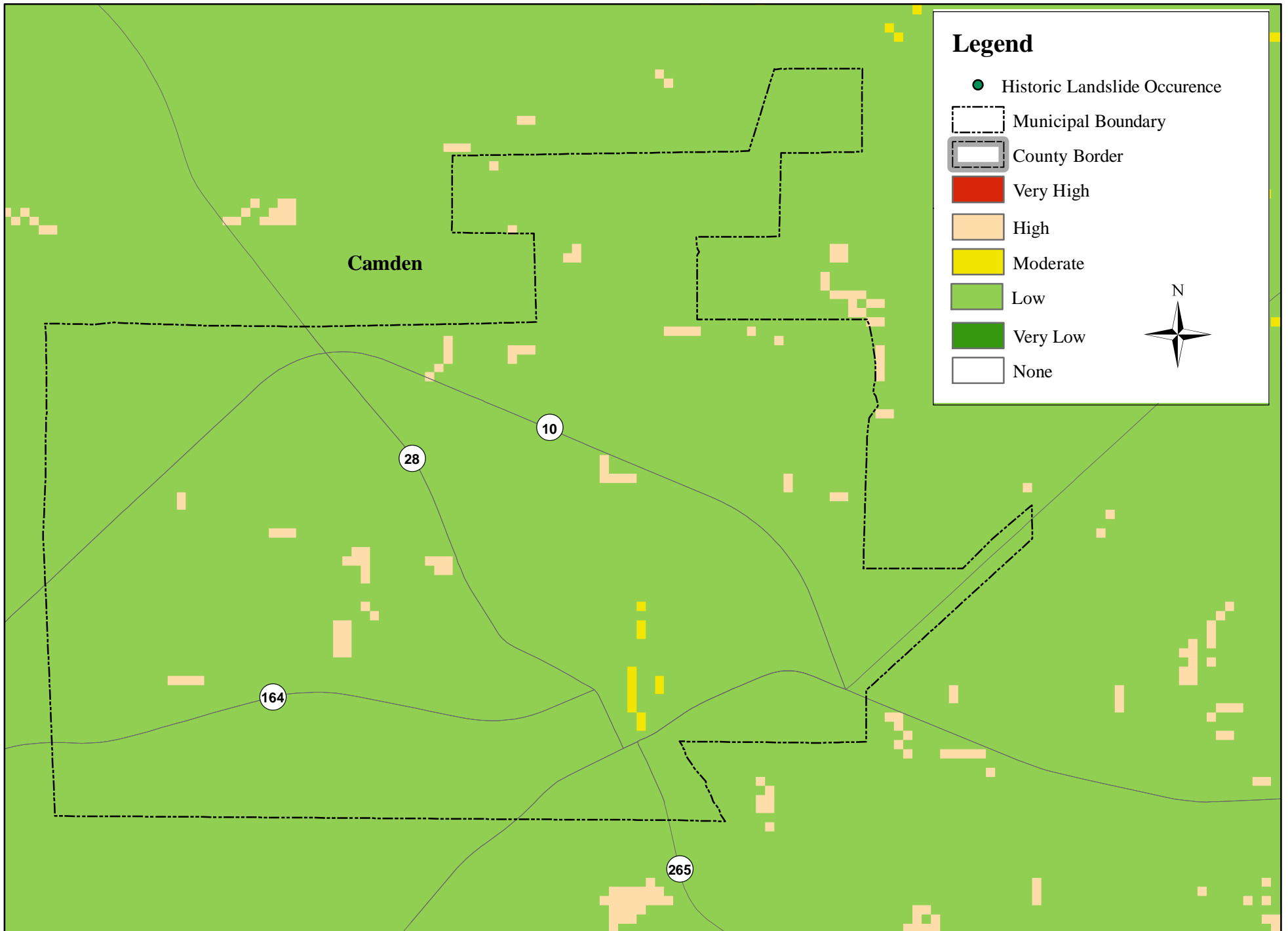



# Wilcox County Landslide Susceptibility and Historical Occurrence

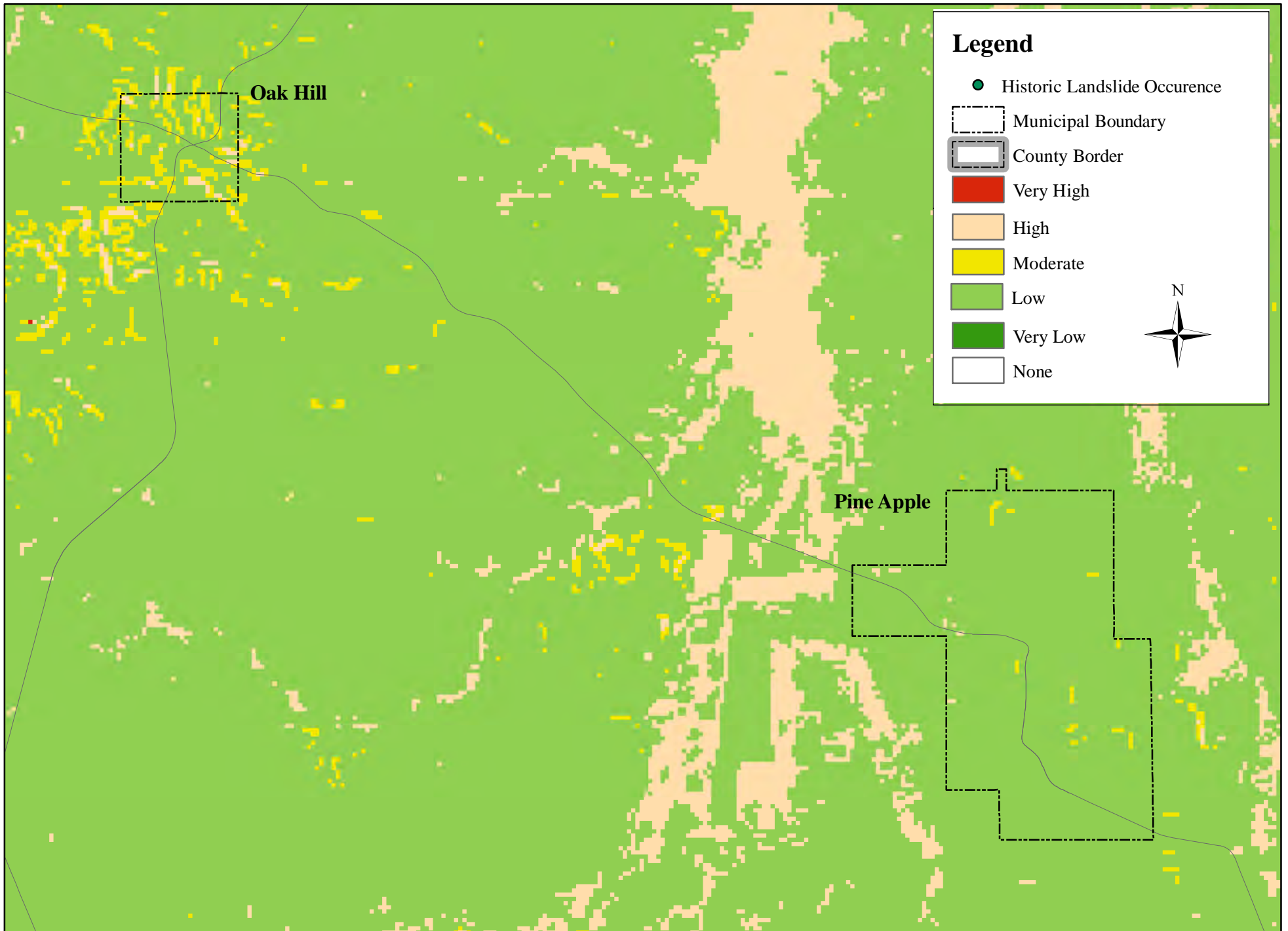

# Wilcox County Landslide Susceptibility and Historical Occurrence

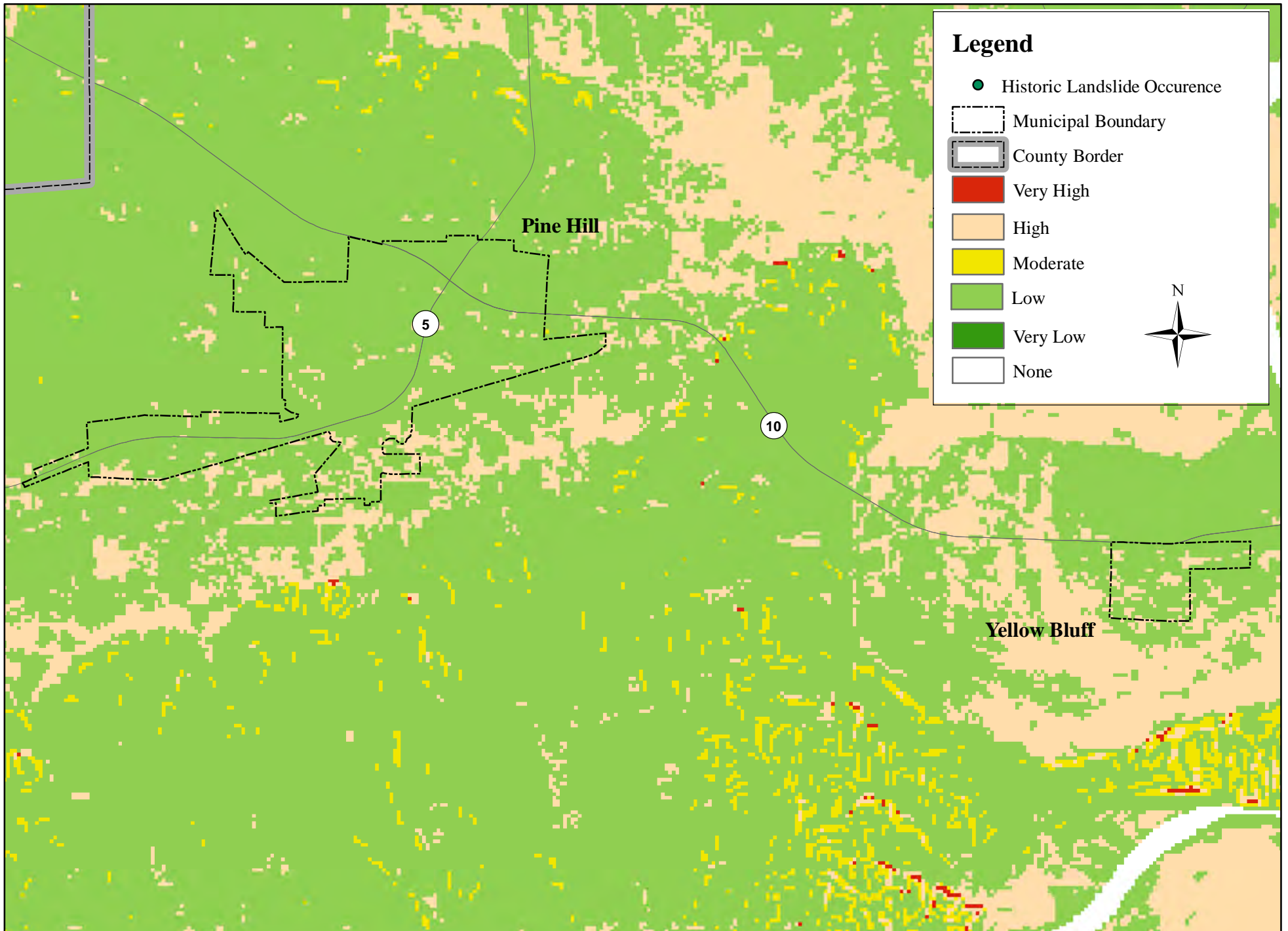

## Appendix E

### Land Subsidence Maps by Jurisdiction

\*Only jurisdictions with areas of potential development and/or past occurrences have jurisdiction maps\*

# Bibb County Areas Underlain By Soluble Rocks with Potential for Karst or Pseudokarst Development

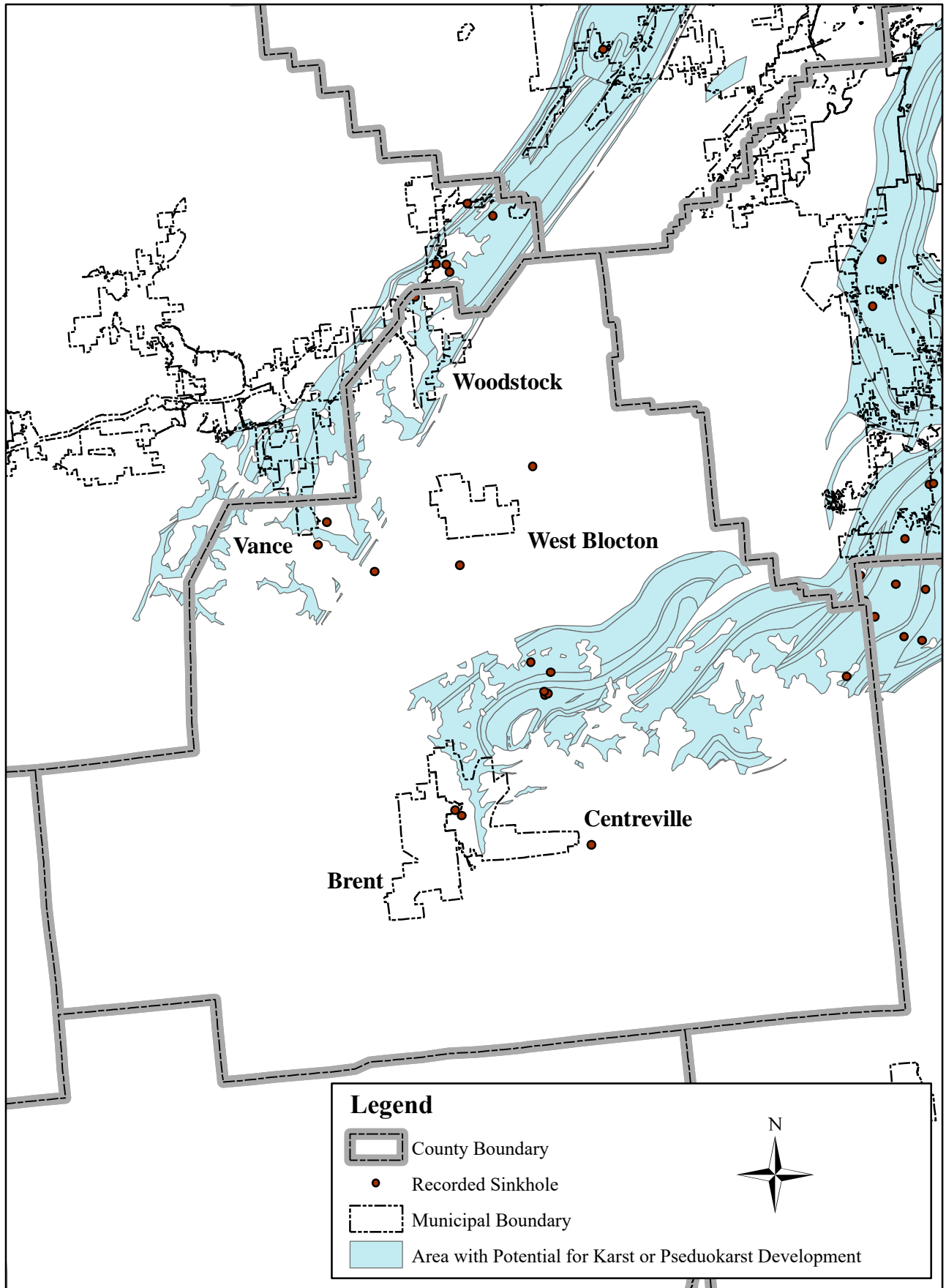

# Bibb County Areas Underlain By Soluble Rocks with Potential for Karst or Pseudokarst Development

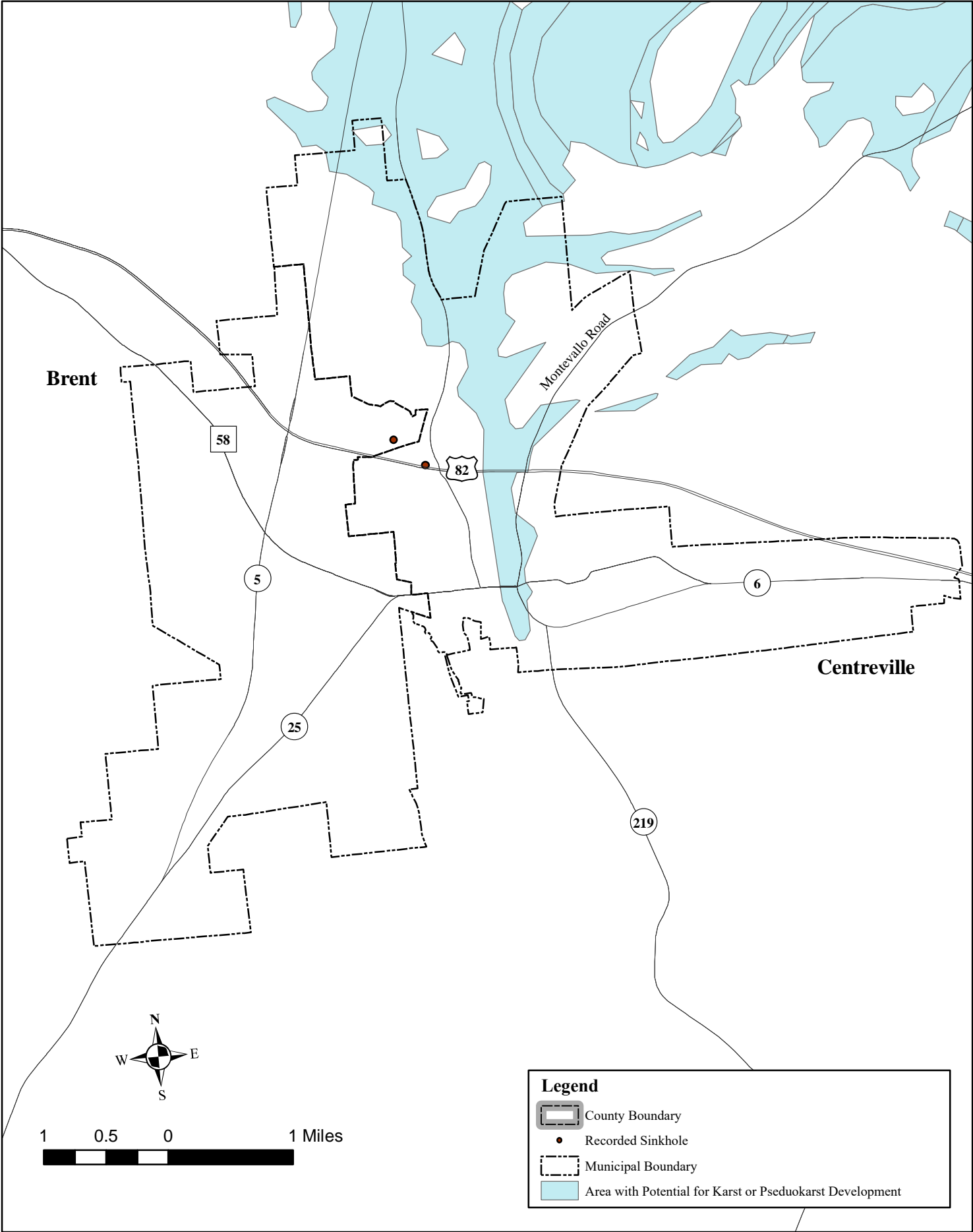

# Bibb County Areas Underlain By Soluble Rocks with Potential for Karst or Pseudokarst Development

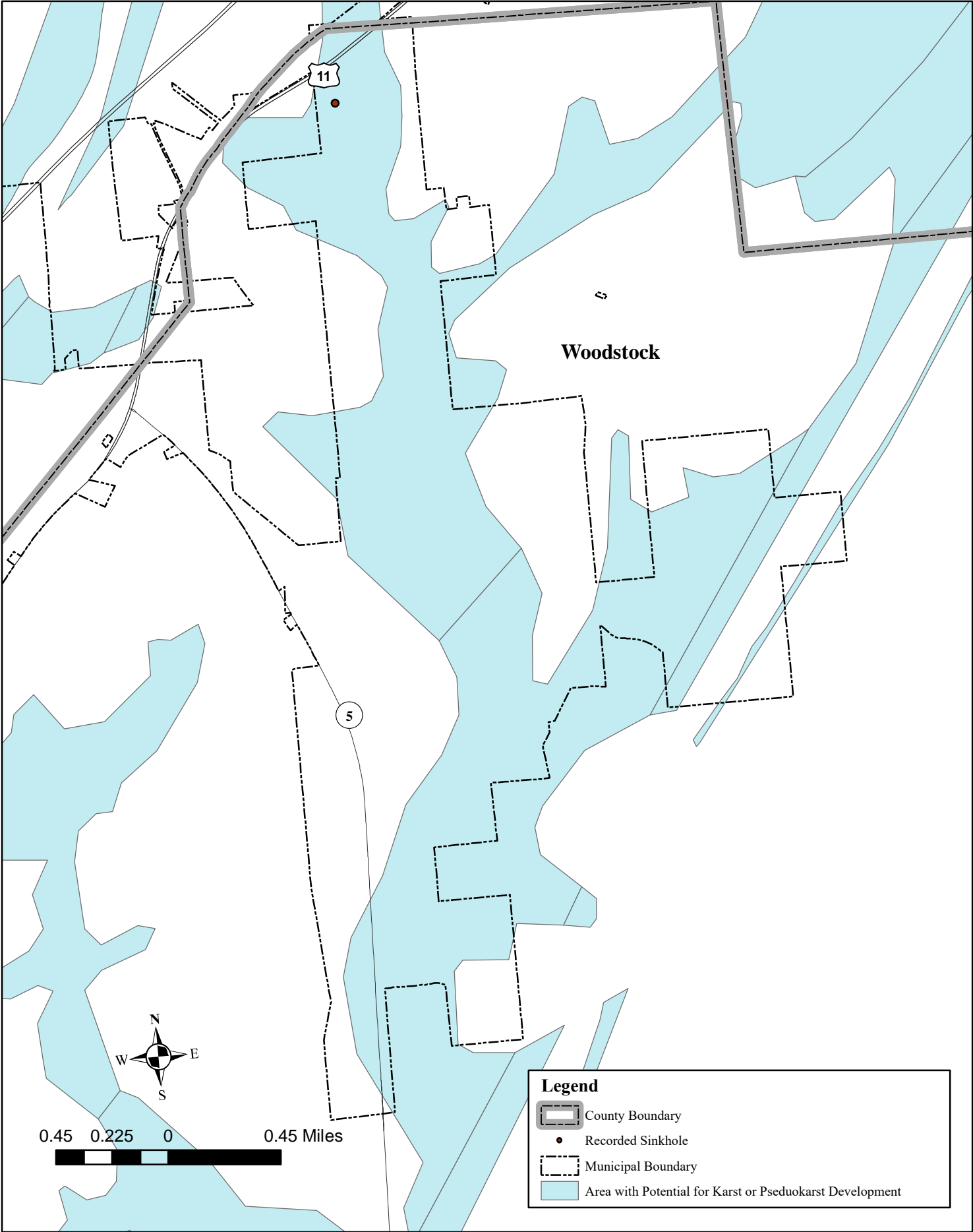

# Dallas County Areas Underlain By Soluble Rocks with Potential for Karst or Pseudokarst Development

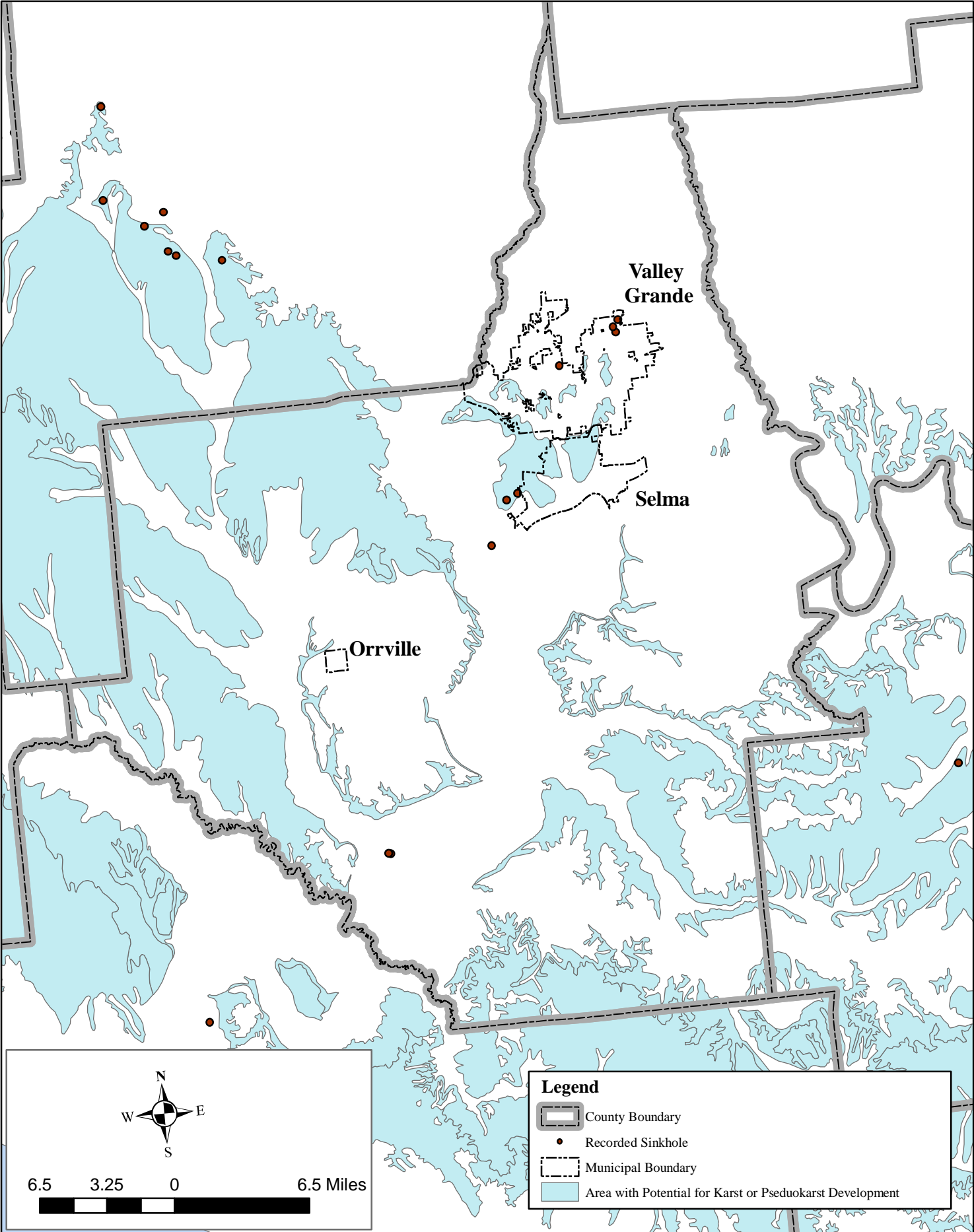

# Dallas County Areas Underlain By Soluble Rocks with Potential for Karst or Pseudokarst Development

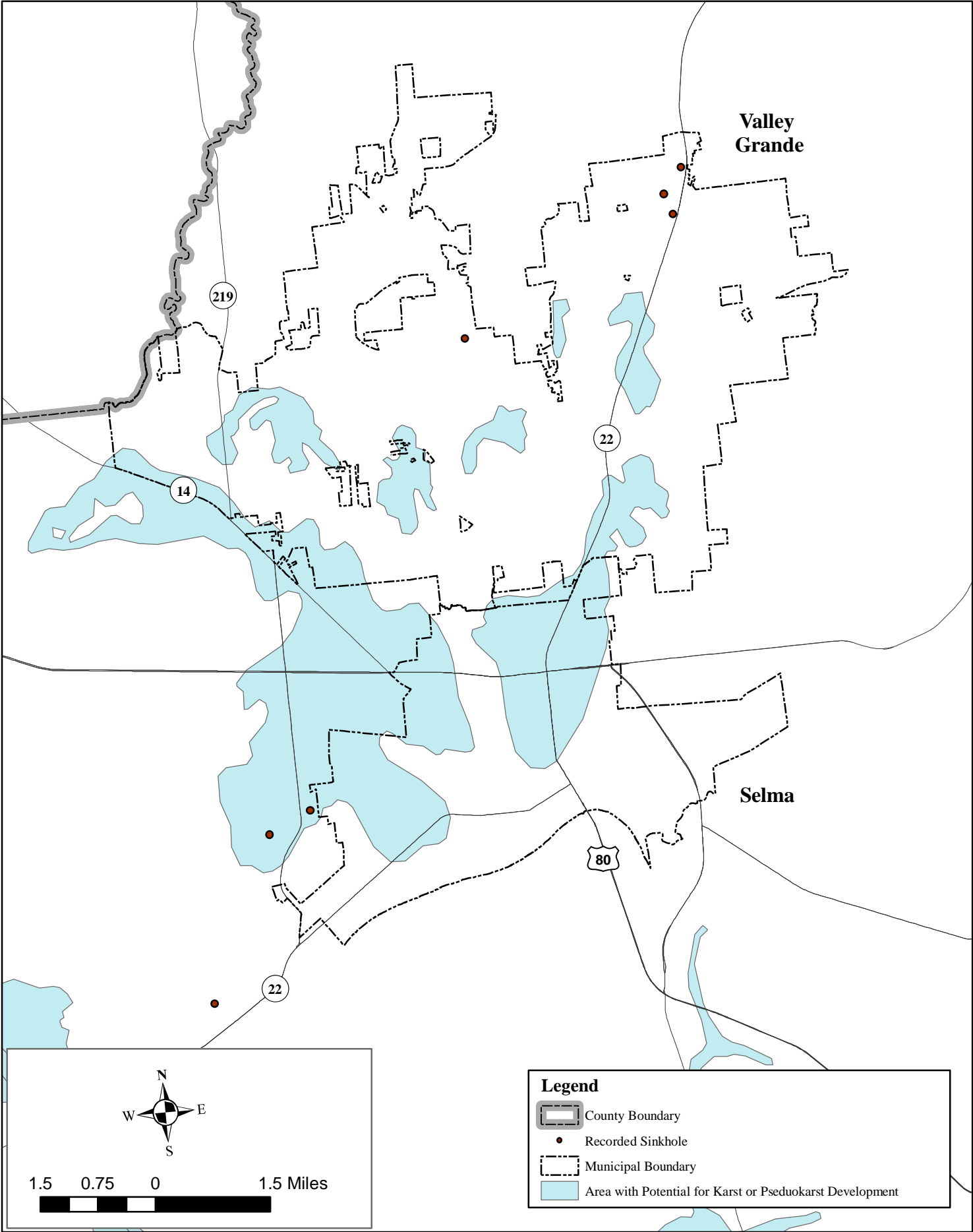



# Greene County Areas Underlain By Soluble Rocks with Potential for Karst or Pseudokarst Development

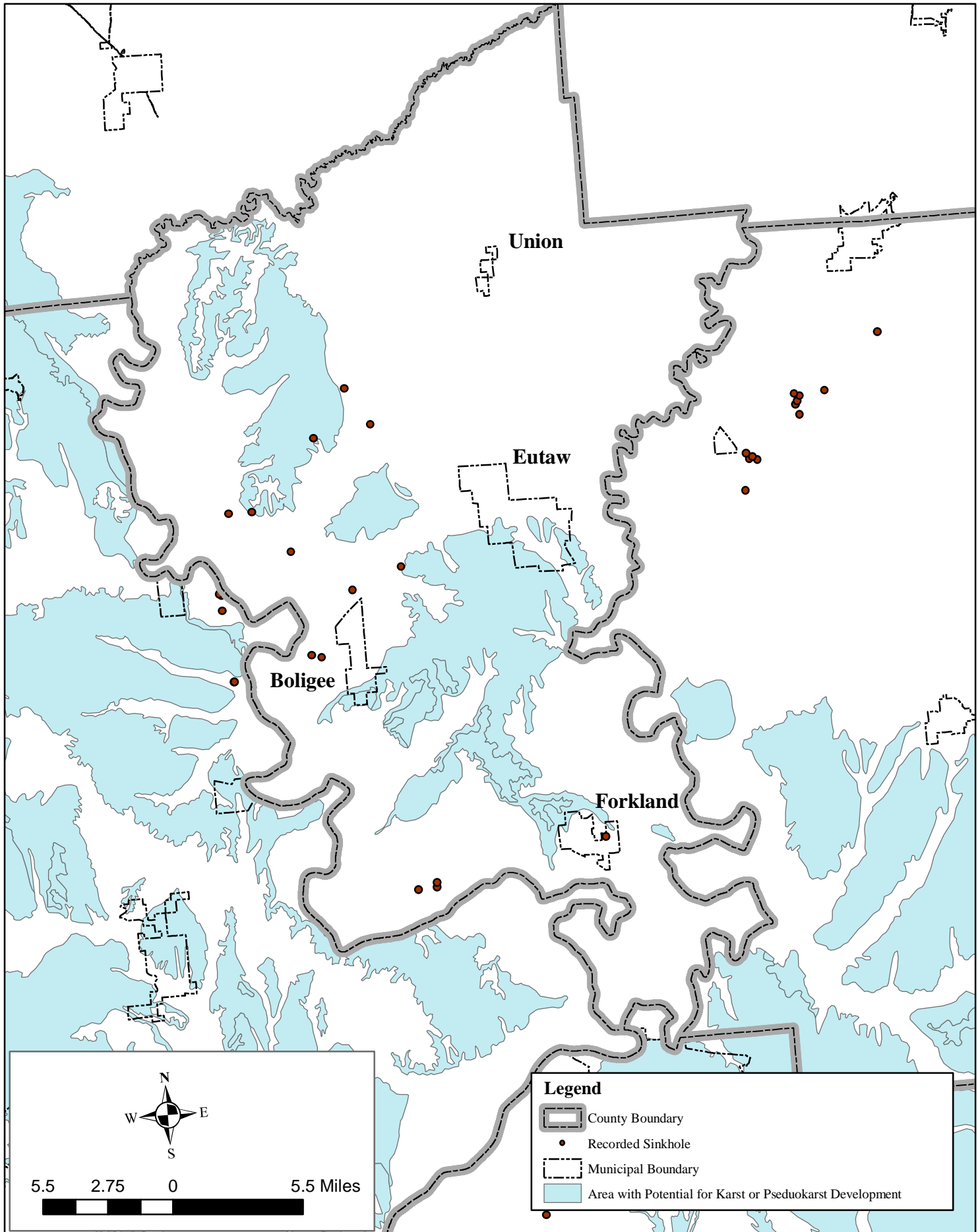

# Greene County Areas Underlain By Soluble Rocks with Potential for Karst or Pseudokarst Development

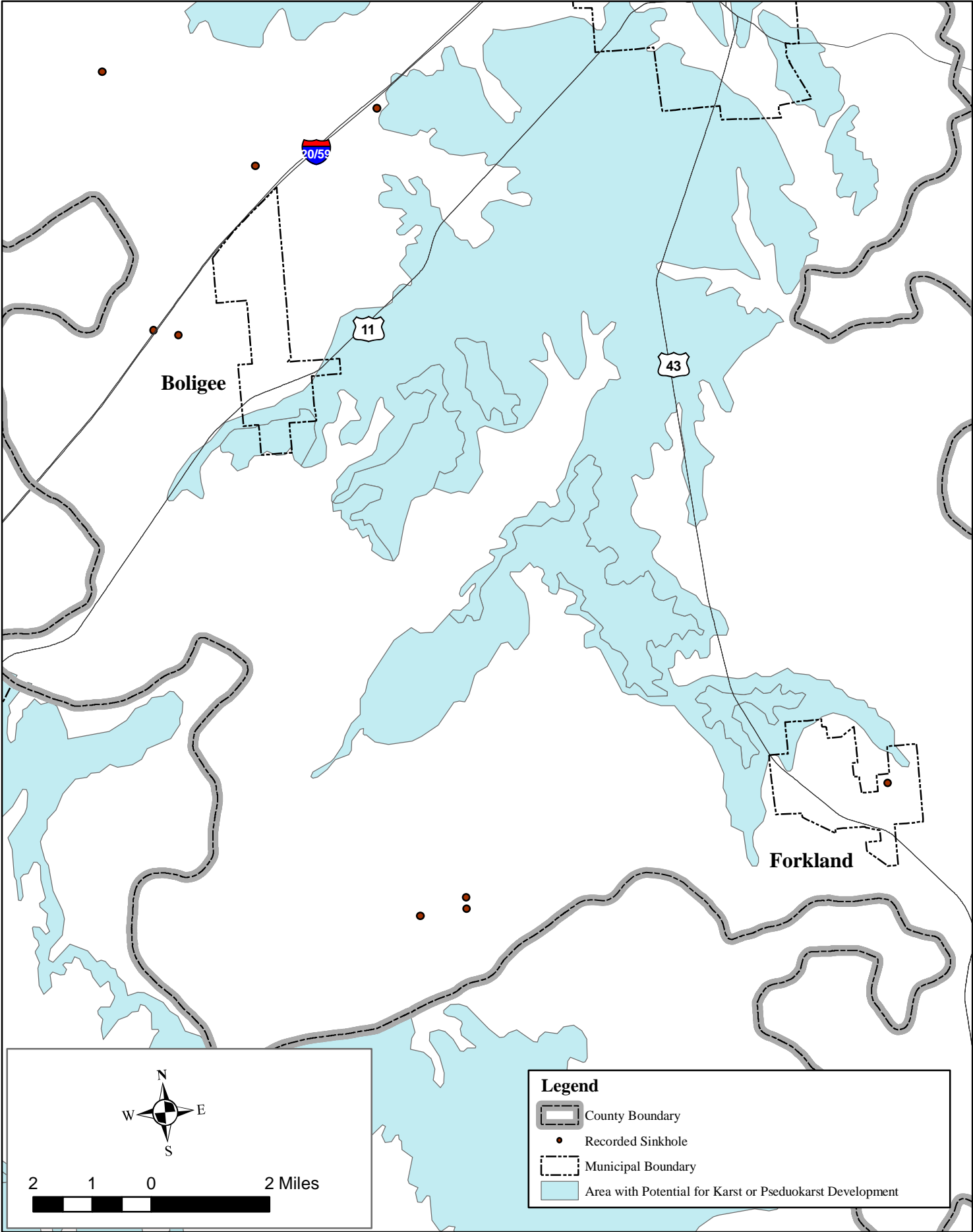

# Greene County Areas Underlain By Soluble Rocks with Potential for Karst or Pseudokarst Development

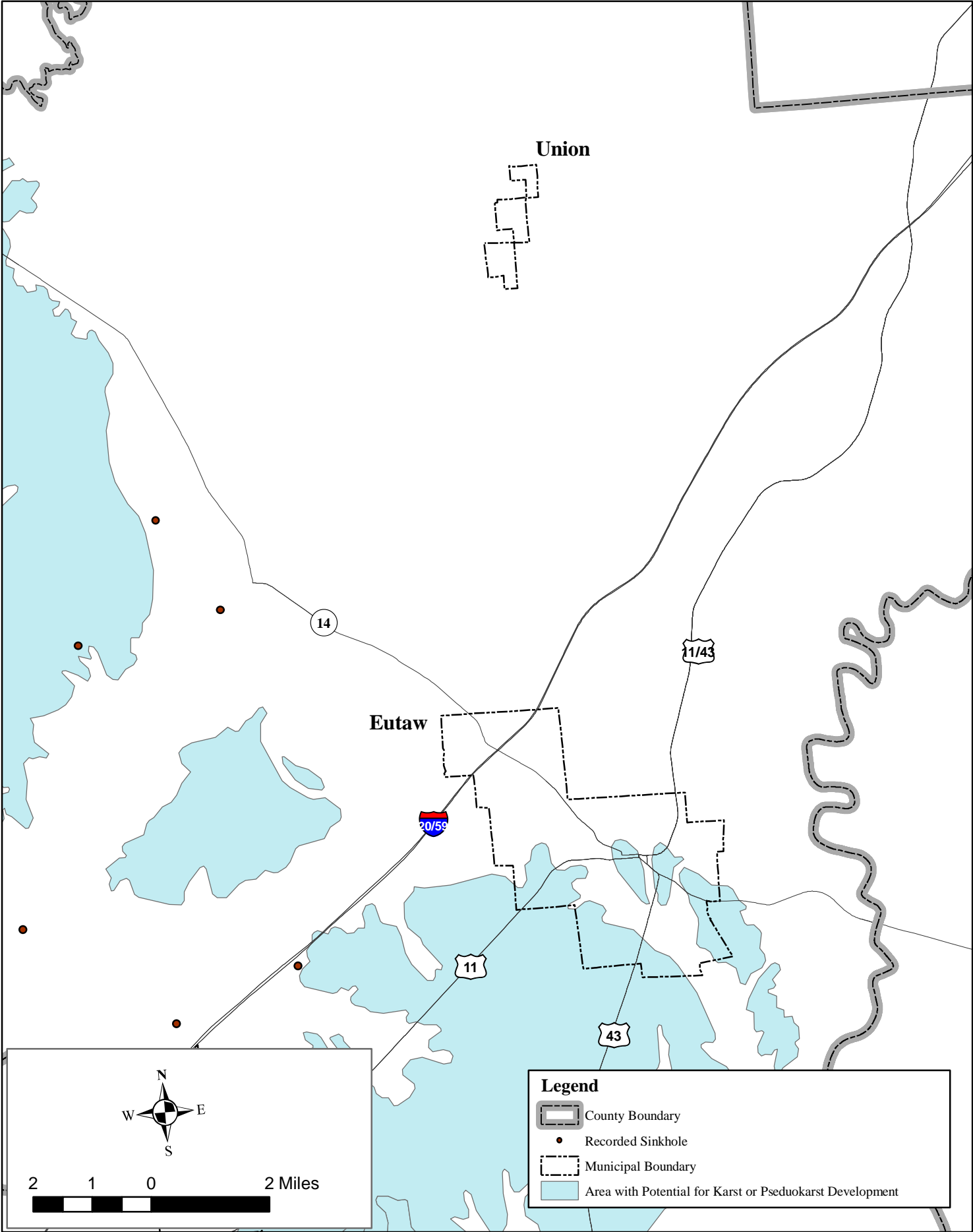

# Hale County Areas Underlain By Soluble Rocks with Potential for Karst or Pseudokarst Development

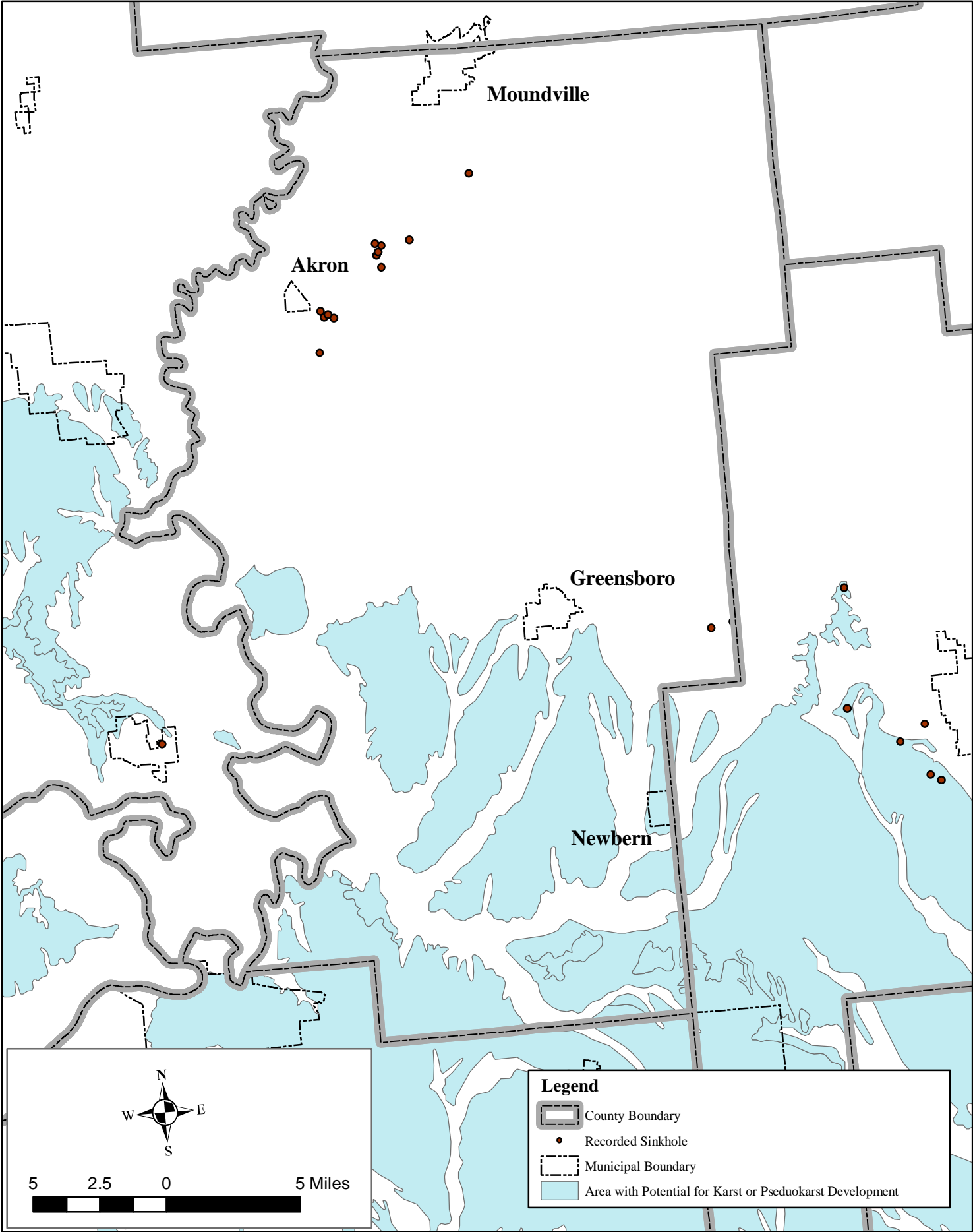

# Hale County Areas Underlain By Soluble Rocks with Potential for Karst or Pseudokarst Development

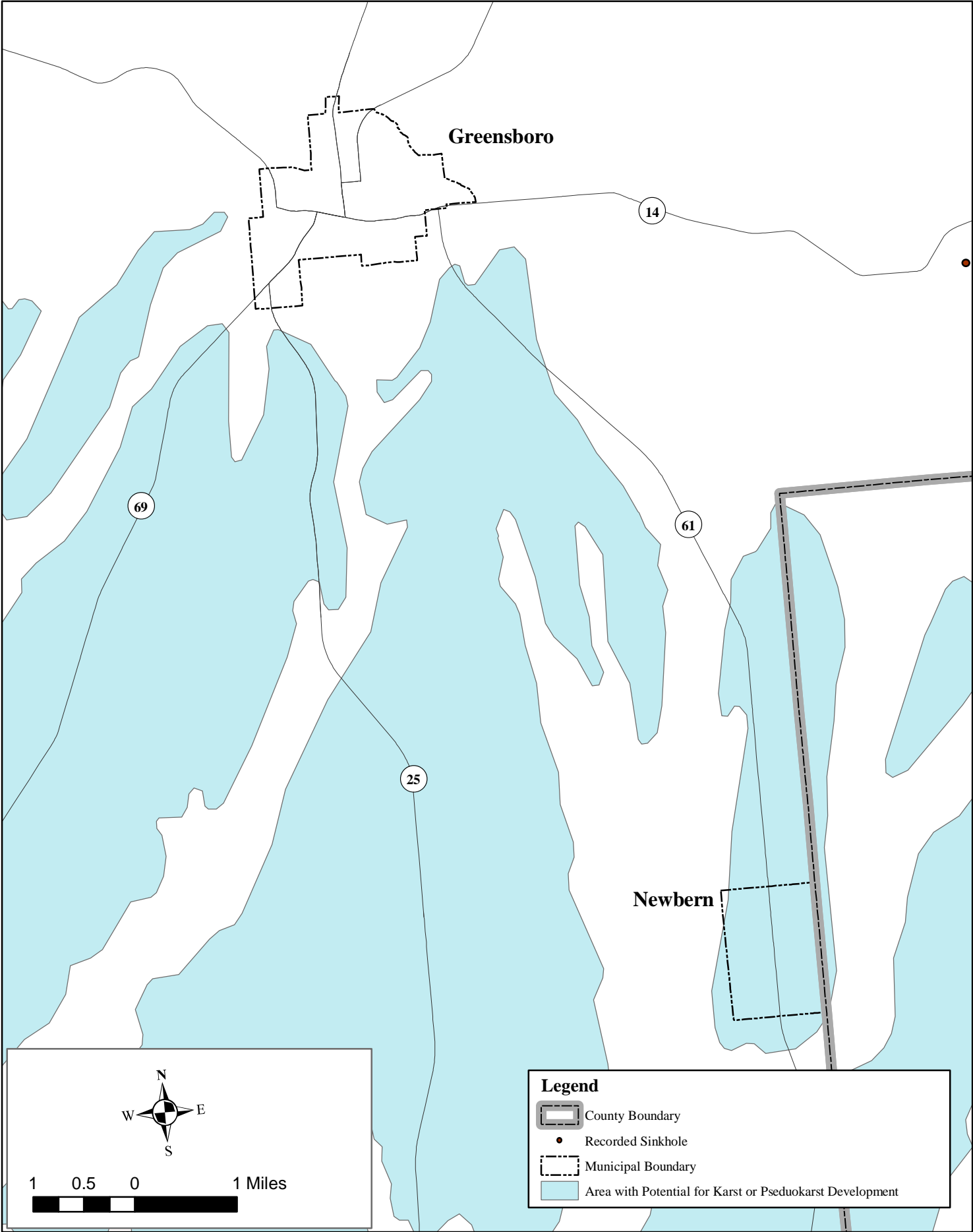

# Marengo County Areas Underlain By Soluble Rocks with Potential for Karst or Pseudokarst Development

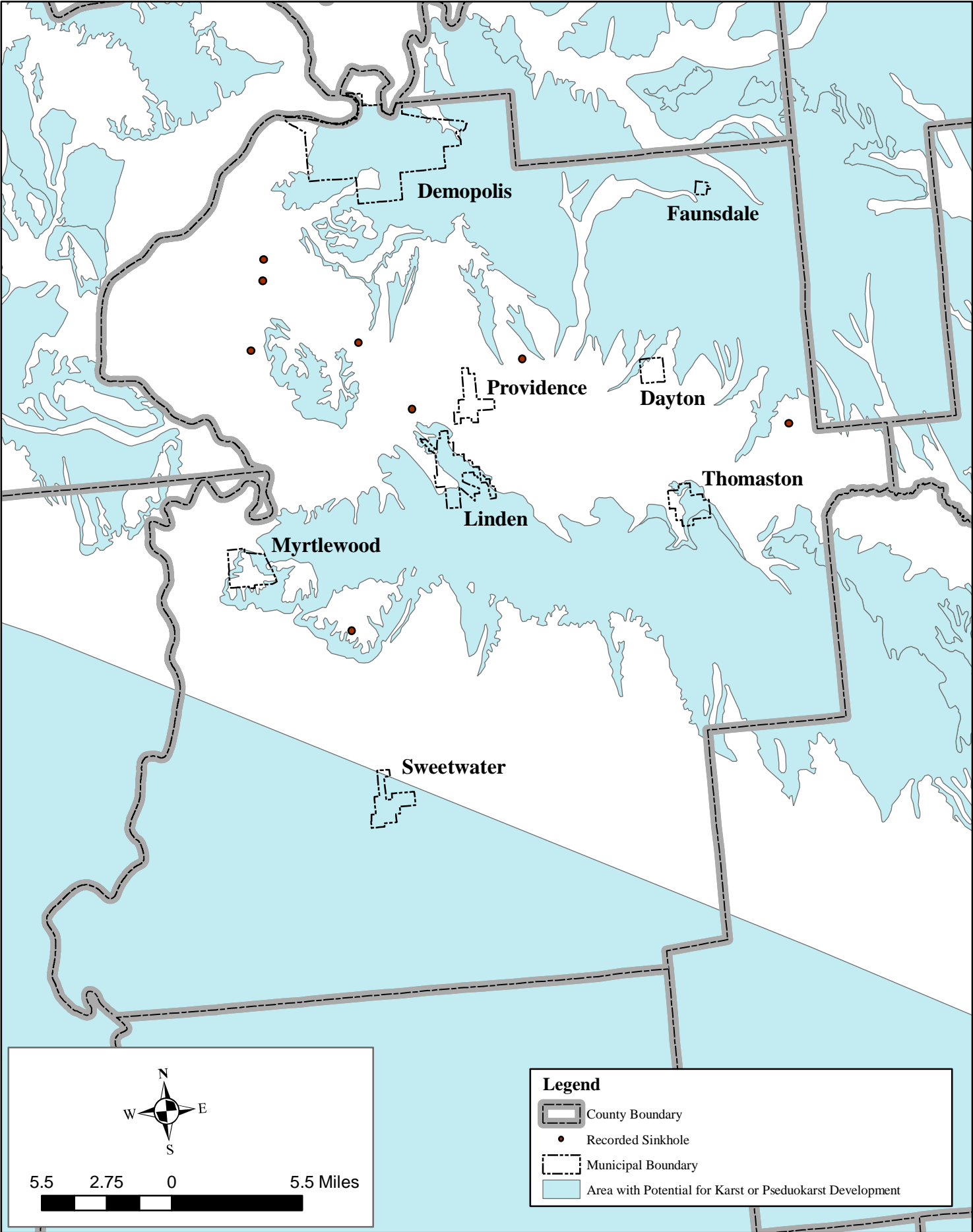

# Marengo County Areas Underlain By Soluble Rocks with Potential for Karst or Pseudokarst Development

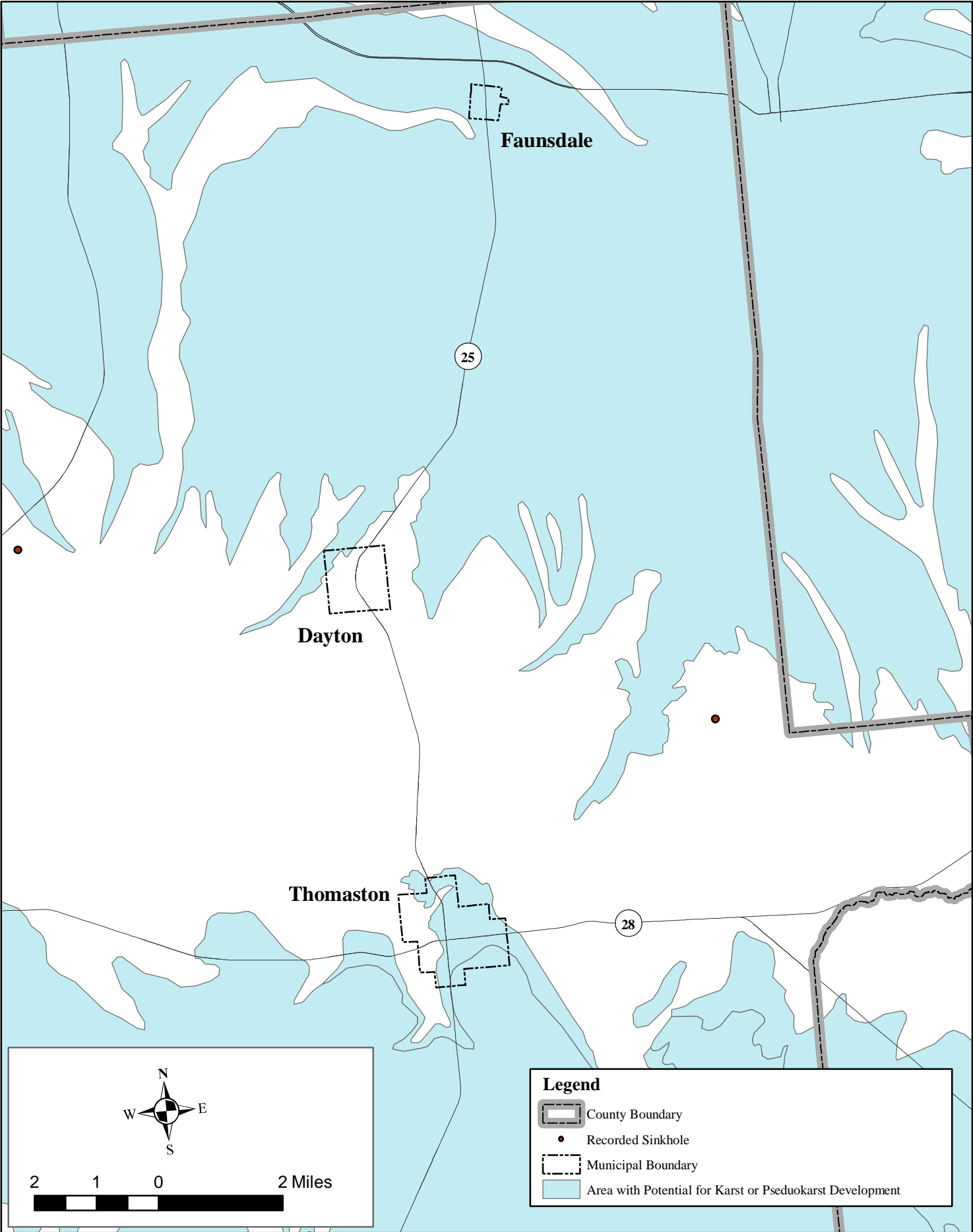

# Marengo County Areas Underlain By Soluble Rocks with Potential for Karst or Pseudokarst Development

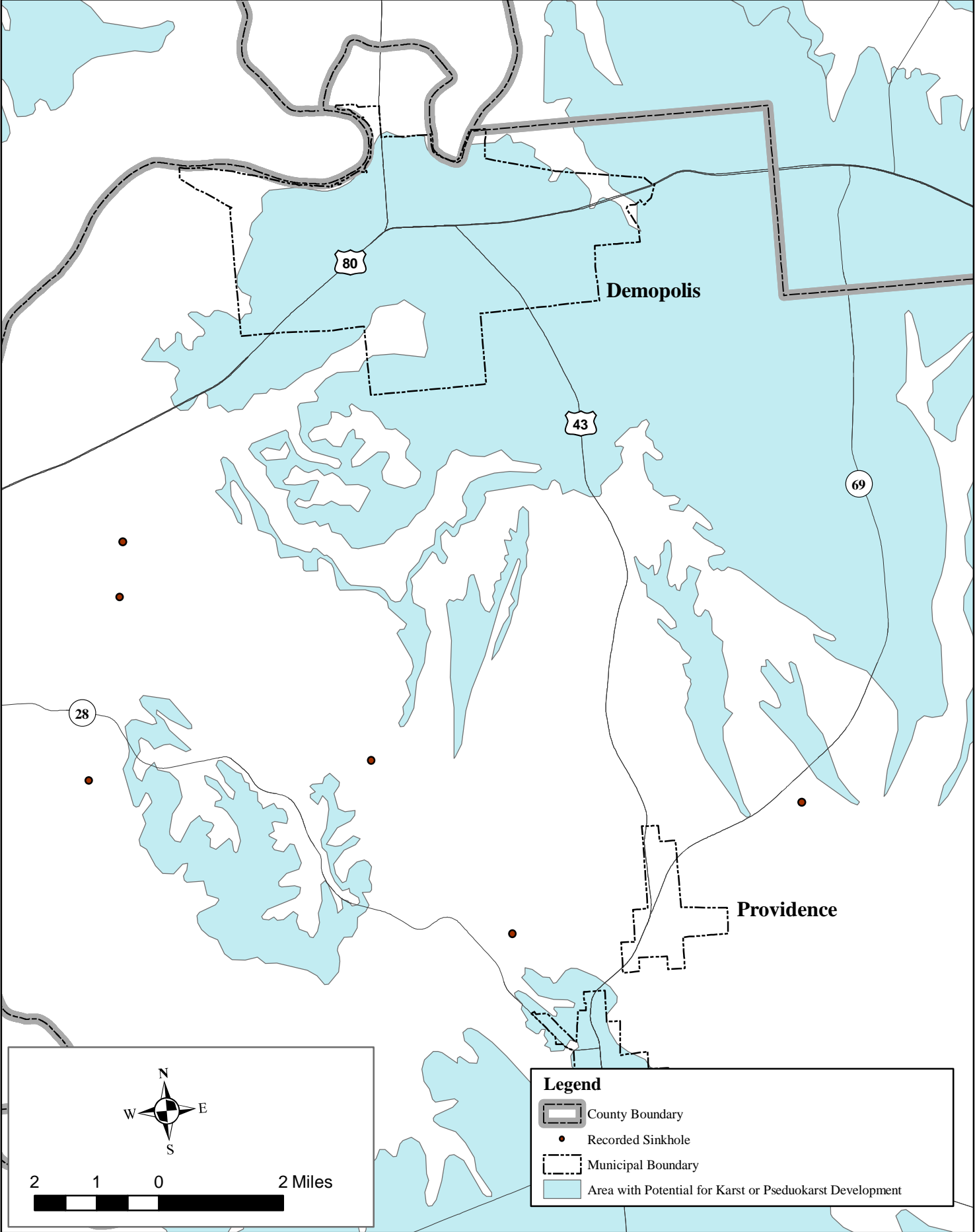



# Marengo County Areas Underlain By Soluble Rocks with Potential for Karst or Pseudokarst Development

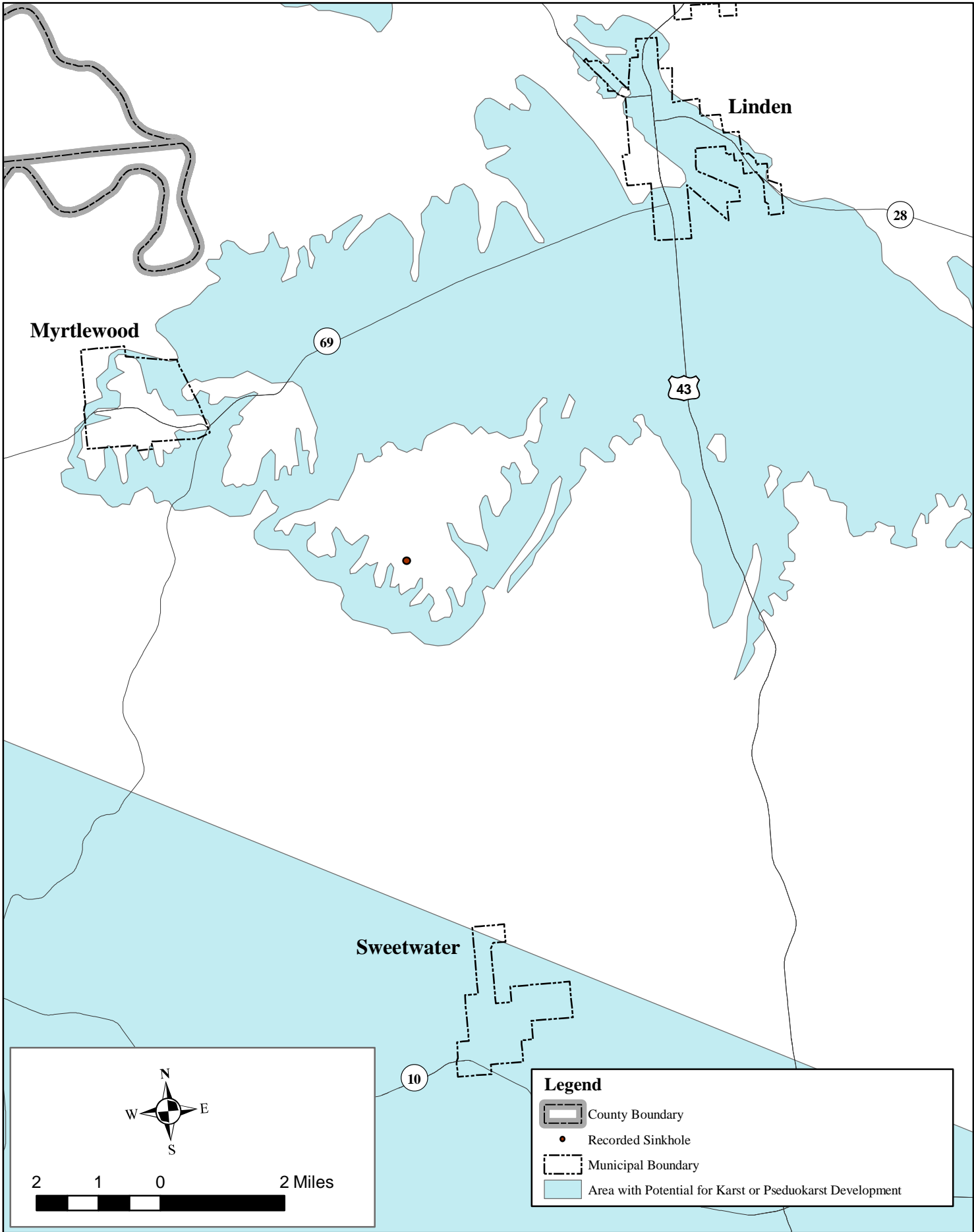

# Perry County Areas Underlain By Soluble Rocks with Potential for Karst or Pseudokarst Development

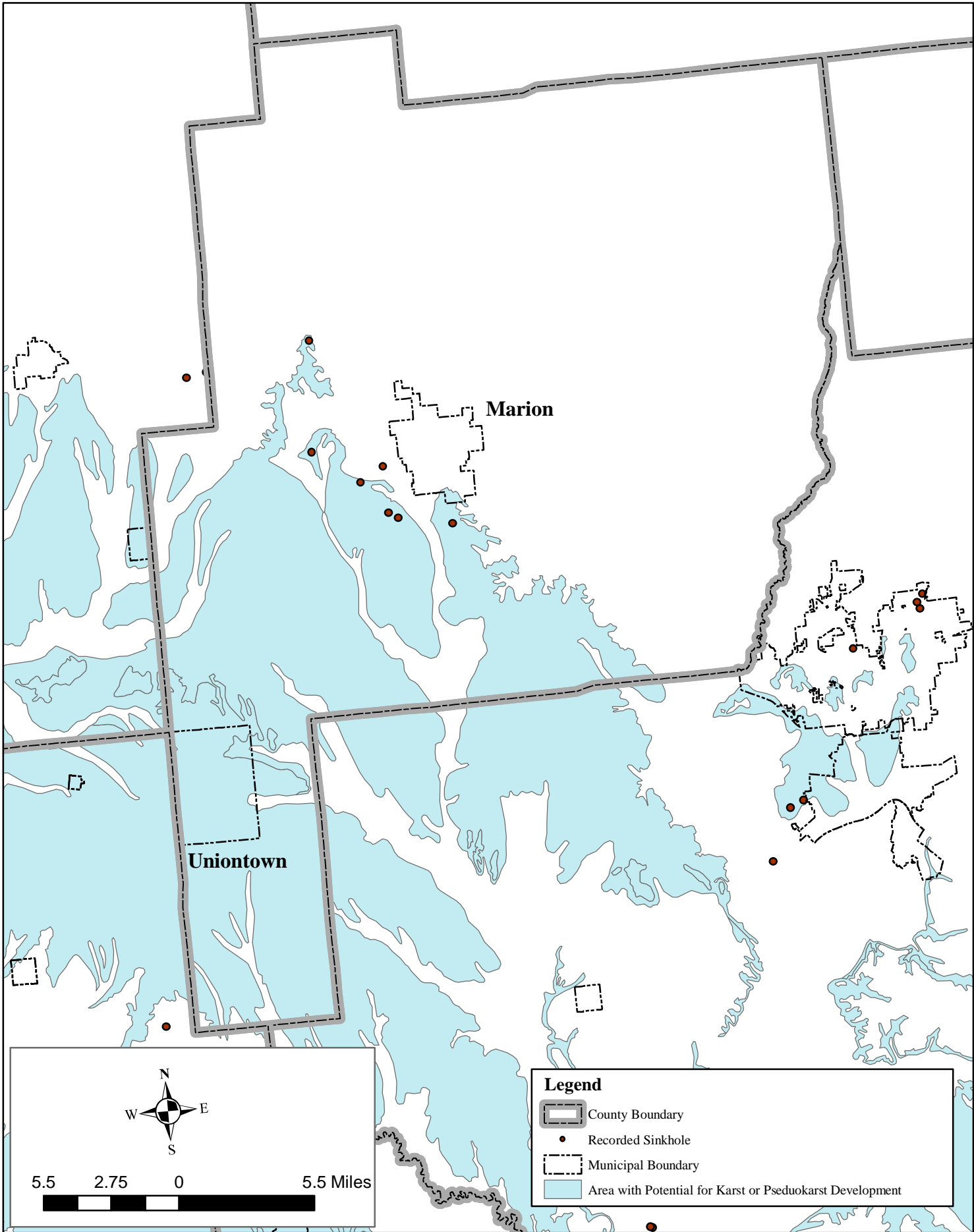

# Perry County Areas Underlain By Soluble Rocks with Potential for Karst or Pseudokarst Development

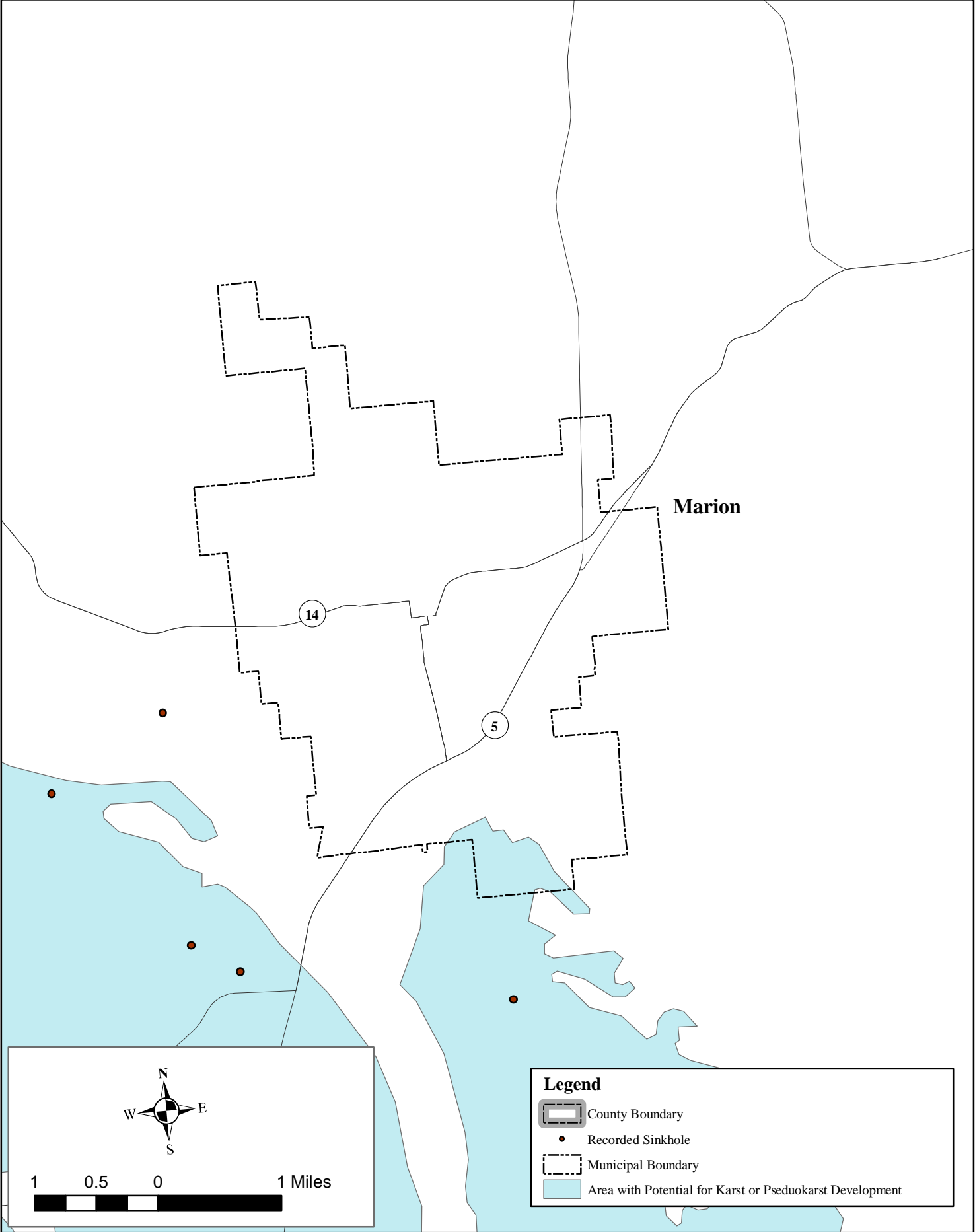

# Perry County Areas Underlain By Soluble Rocks with Potential for Karst or Pseudokarst Development

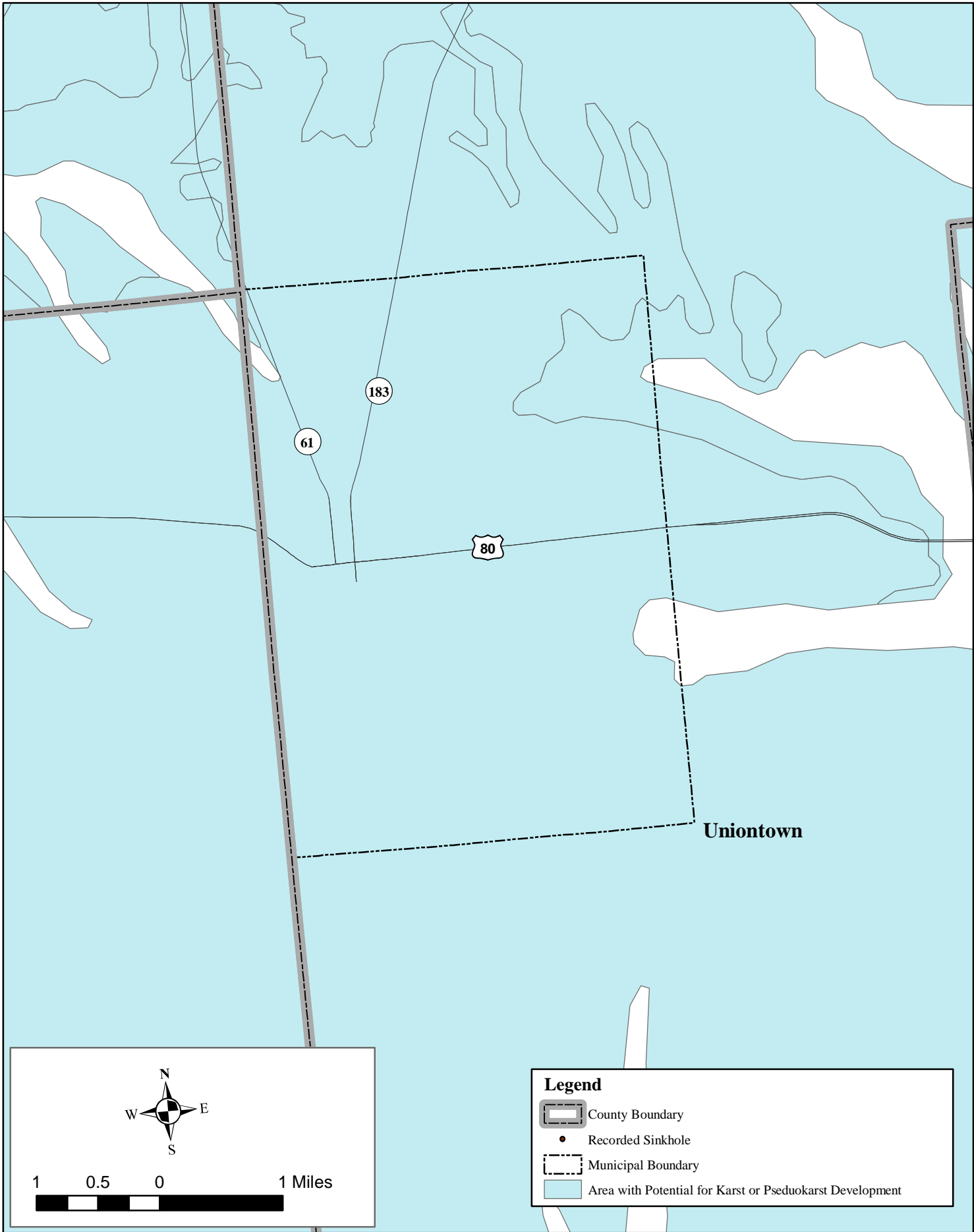

# Pickens County Areas Underlain By Soluble Rocks with Potential for Karst or Pseudokarst Development

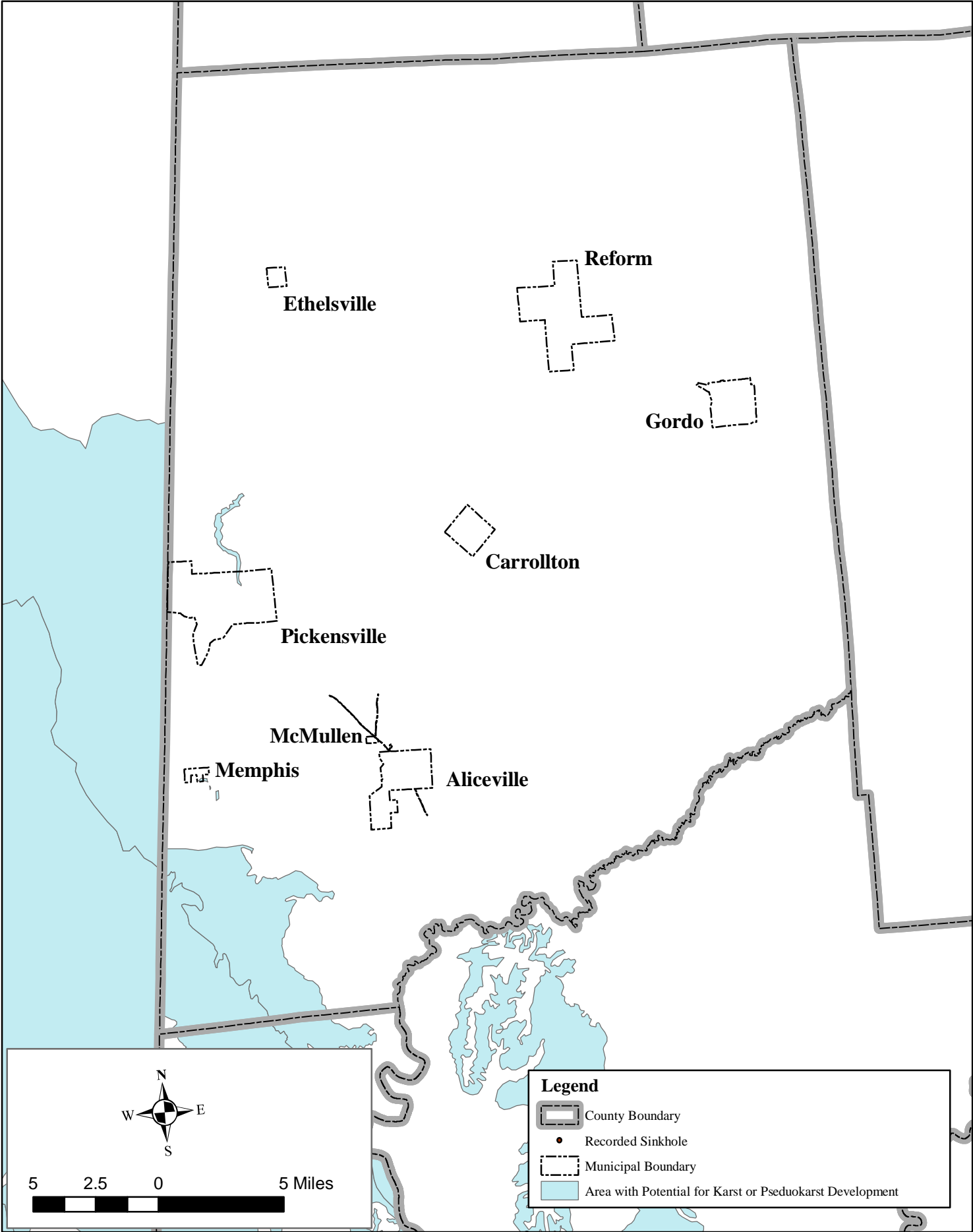

# Pickens County Areas Underlain By Soluble Rocks with Potential for Karst or Pseudokarst Development

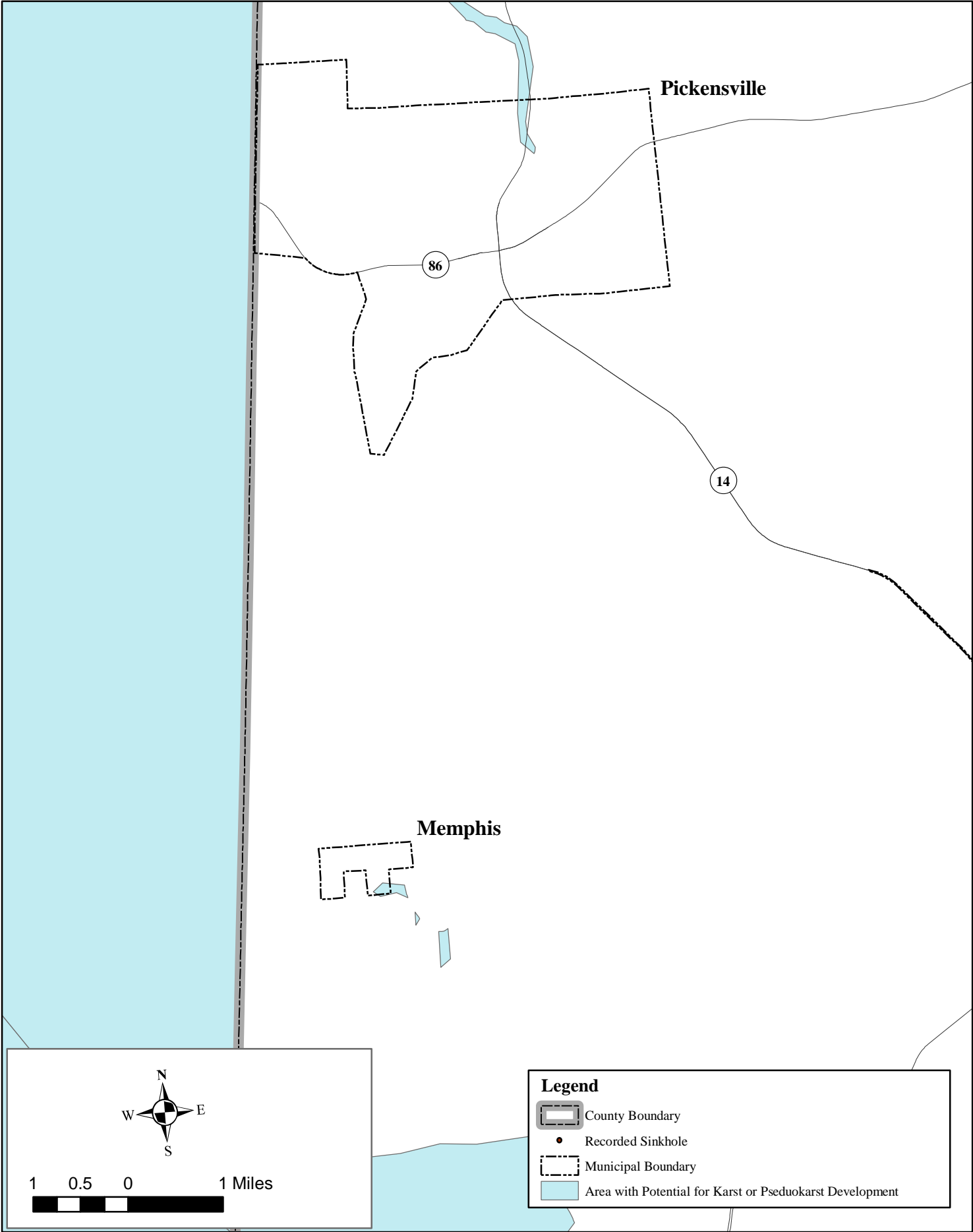

# Sumter County Areas Underlain By Soluble Rocks with Potential for Karst or Pseudokarst Development

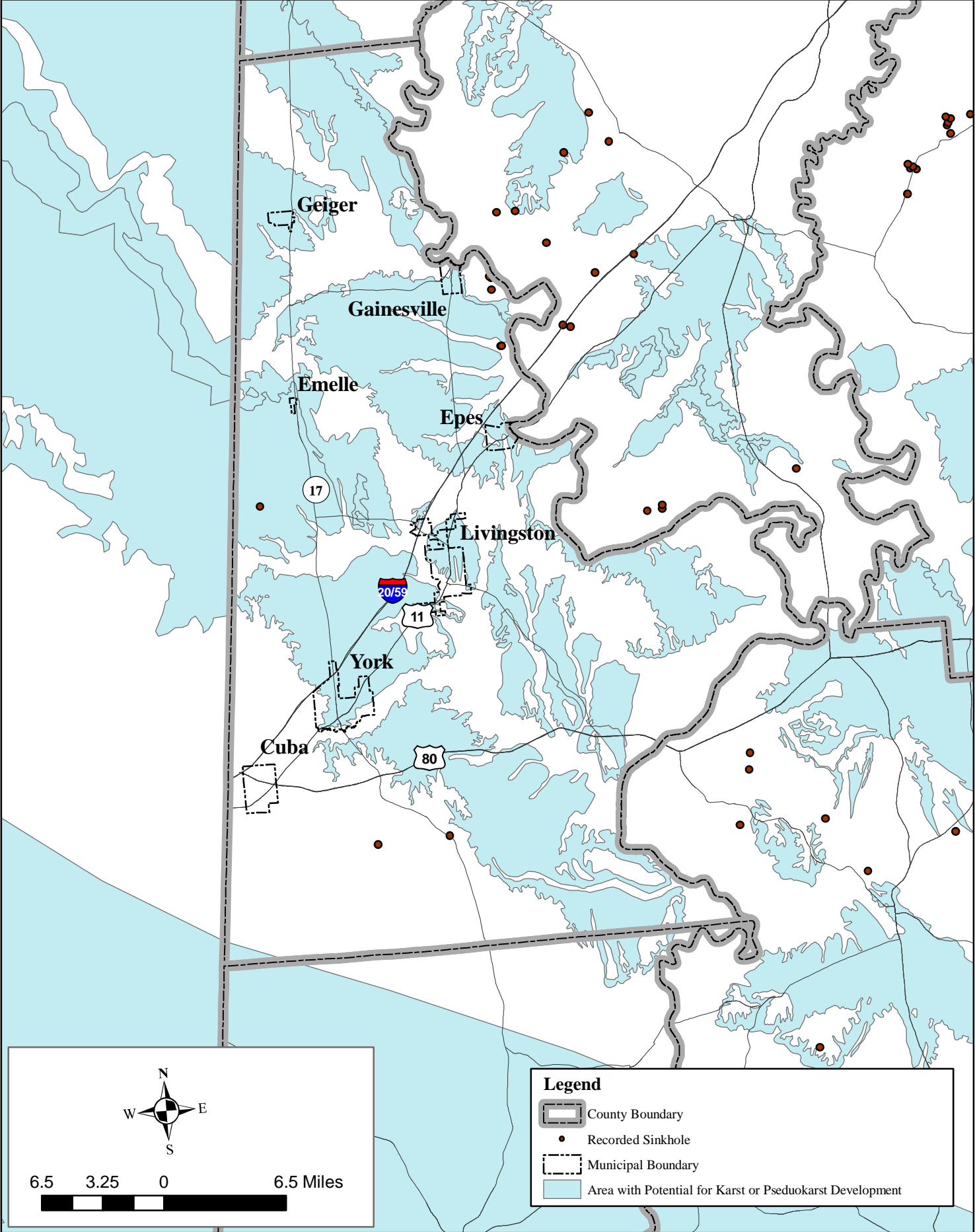

# Tuscaloosa County Areas Underlain By Soluble Rocks with Potential for Karst or Pseudokarst Development

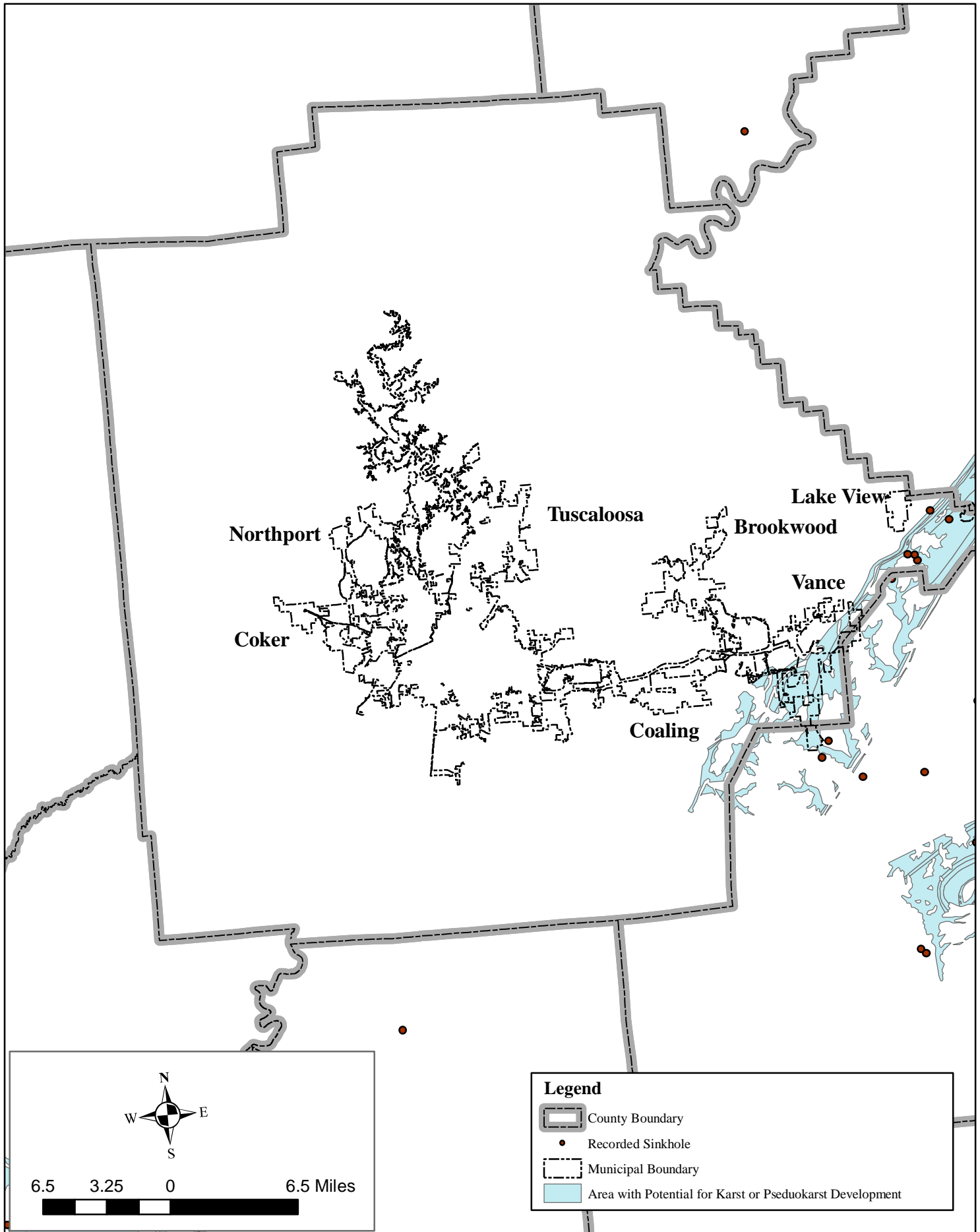



# Tuscaloosa County Areas Underlain By Soluble Rocks with Potential for Karst or Pseudokarst Development

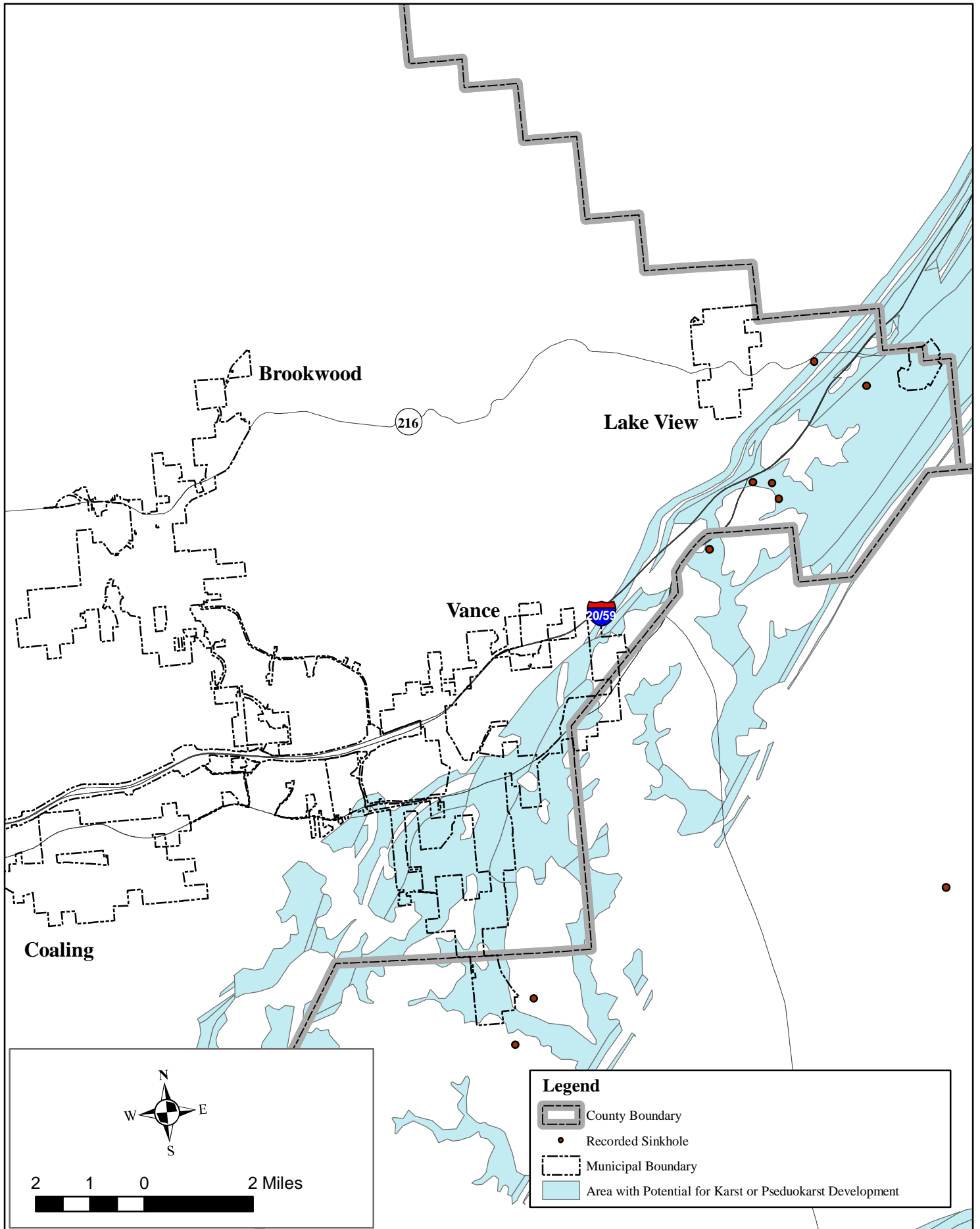

# Wilcox County Areas Underlain By Soluble Rocks with Potential for Karst or Pseudokarst Development

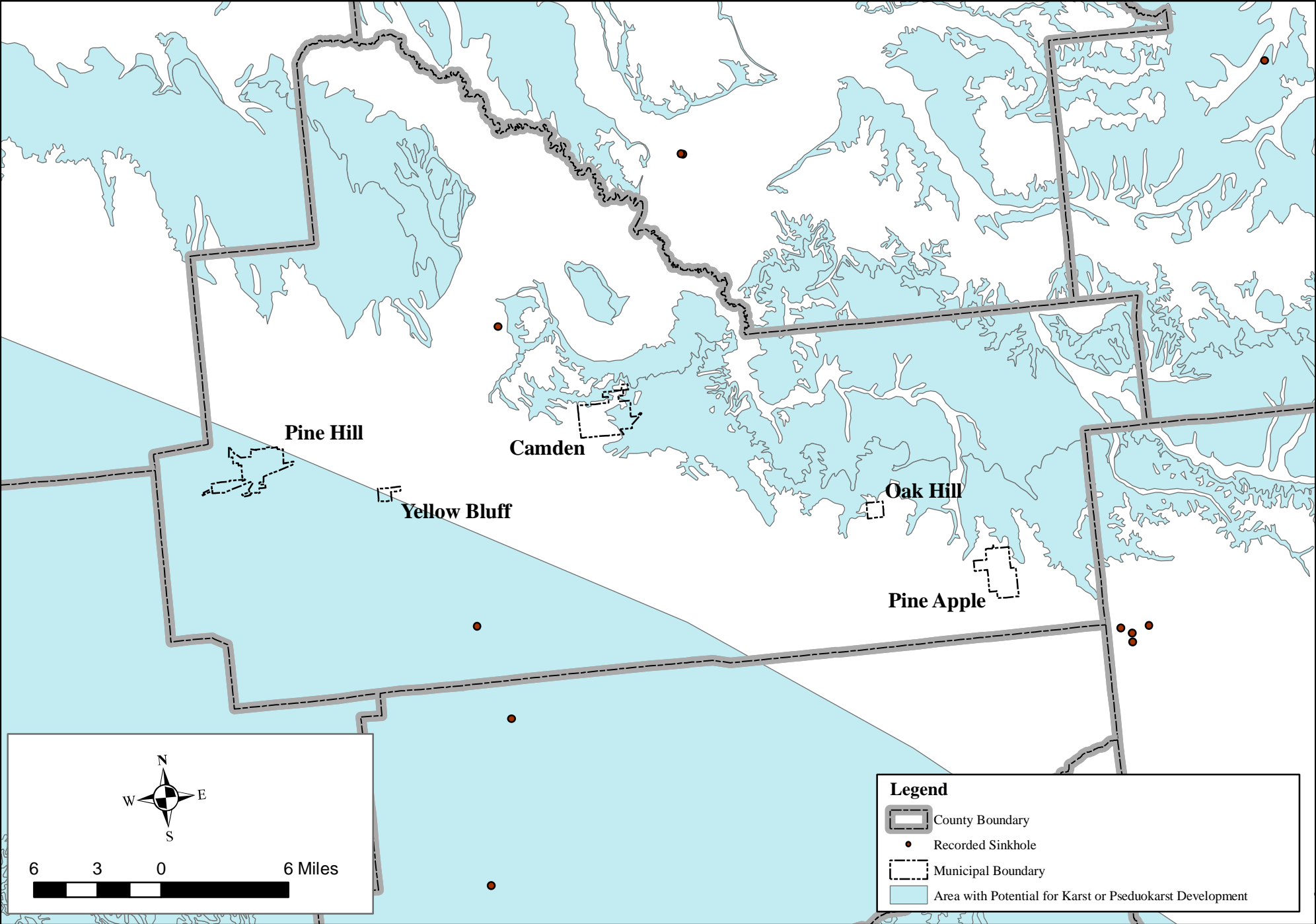

# Wilcox County Areas Underlain By Soluble Rocks with Potential for Karst or Pseudokarst Development

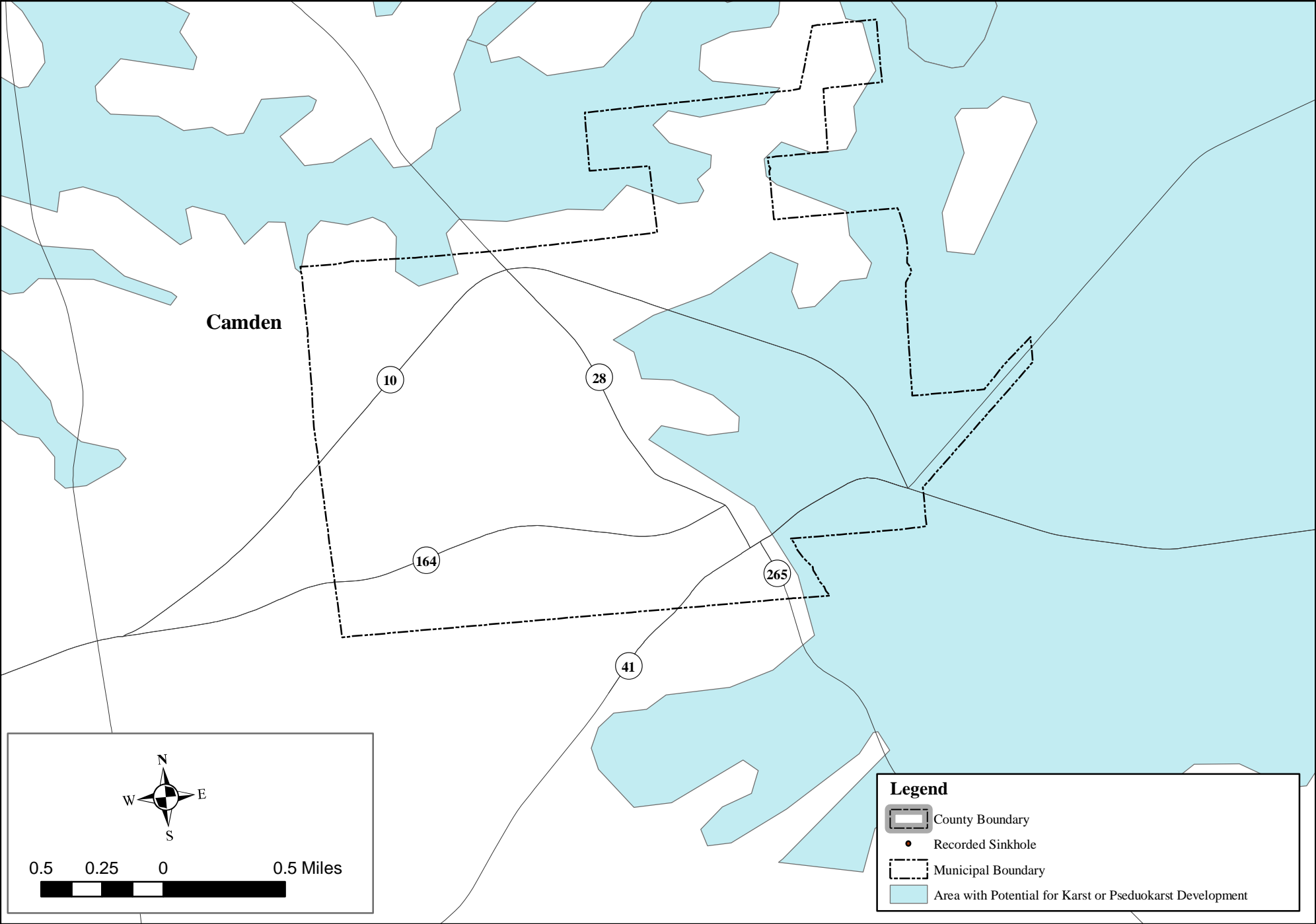

# Wilcox County Areas Underlain By Soluble Rocks with Potential for Karst or Pseudokarst Development

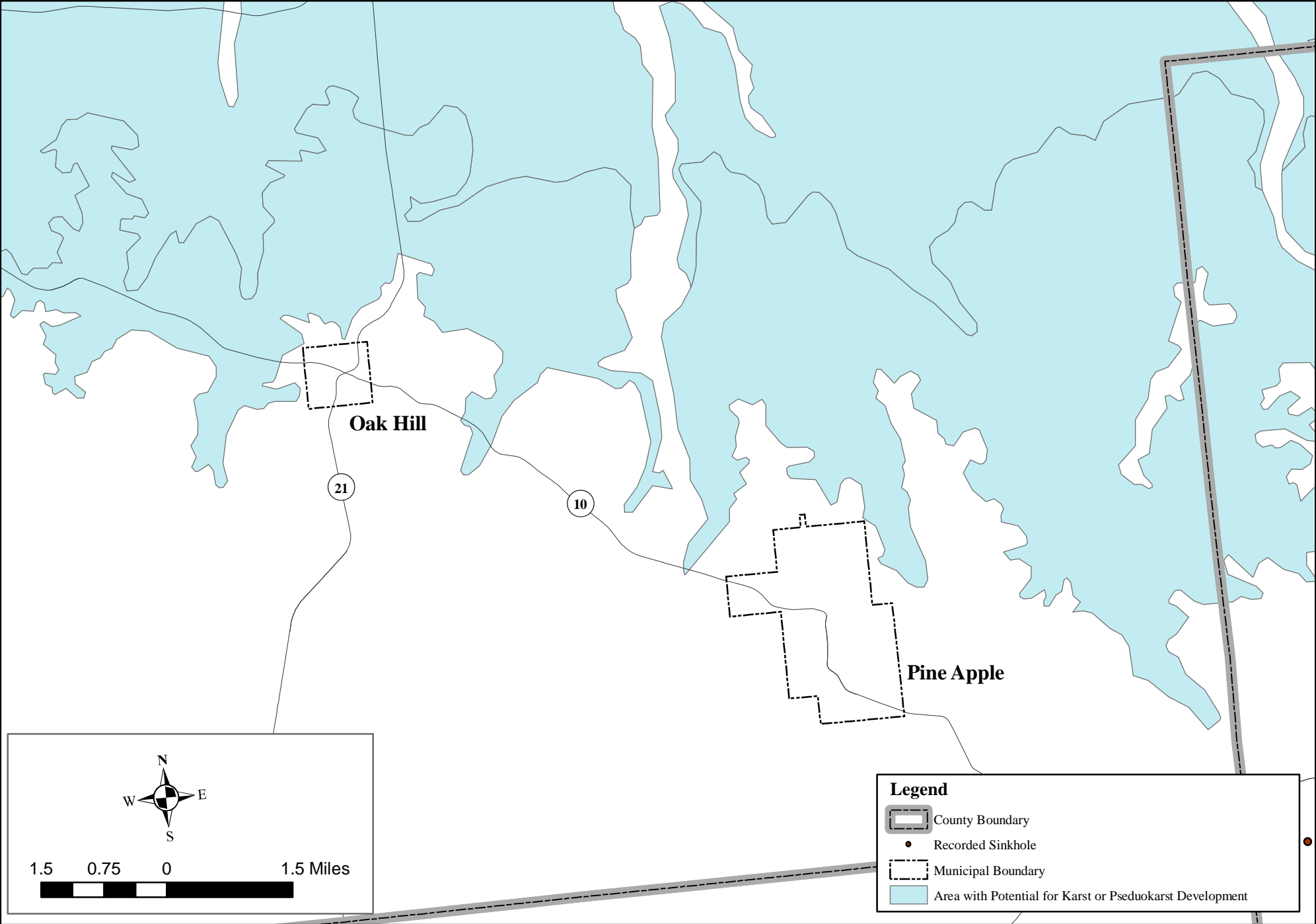

# Wilcox County Areas Underlain By Soluble Rocks with Potential for Karst or Pseudokarst Development

